OHIO STATE ARCH & HIST SOCIETY
15TH & HIGH STS
COLUMBUS 10, O

WEATHER
Fair tonight and Sunday; little temperature change.

MANSFIELD NEWS-JOURNAL

FINAL EDITION

VOL. 65, NO. 132 TELEPHONE 7231-6 ★ MANSFIELD, OHIO, SATURDAY, JULY 16, 1949 ★ Associated Press United Press International News Service PRICE FIVE CENTS

POISONING HINTED IN MAN'S DEATH

★ ★ ★ ★ ★ ★

Evans Leads Leskosky In 'Am'

TIME TO EAT—Part of the crowd of an estimated 2,000 persons who attended the Prospect park lawn fete last night gather around picnic tables to eat ice cream, pop corn, and a variety of other food sold at the outing

ROY ROGERS STYLE—Tom Marshall, left, and Richard Spree, right front, enjoy a pony ride at the Prospect park lawn fete last night. The boy in the background was not identified.

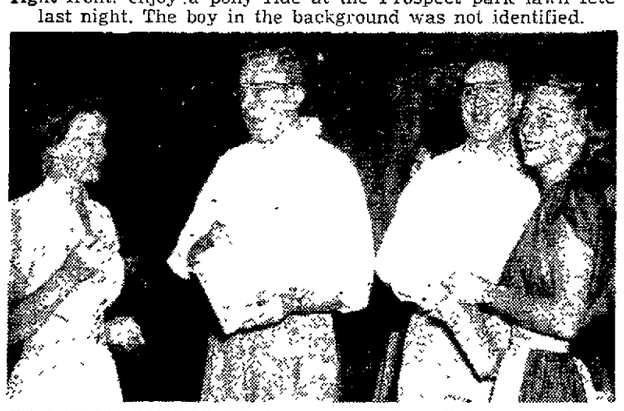

POP CORN EATERS—Taking time out for a light snack of pop corn at the Prospect park lawn fete last night were, left to right, Miss Peggy Iden, Bill Nixon, and Mr. and Mrs. Herbert Browarsky.

MUSIC TOO—The Senior high school band, under the direction of Merton Holcombe, drew a large crowd of listeners as they furnished music for the Prospect park lawn fete last night.

★ ★ ★

2,000 Cram Prospect Park For Lawn Festival

By EILEEN DEWHURST

An estimated 2,000 persons crammed Prospect park last night for the biggest attendance record ever hung up by the park association's annual lawn fete

Food ran out several times and serving tables had to be replenished.

P. G. Renie, association president, this morning said he was unable yet to estimate income from the event but he called it a "financial success" and said he felt sure the goal of enlarging the kitchen in the park pavilion and installing a ladies' room would be achieved.

Eight hundred strips of tickets at 25 cents each all were sold before the lawn fete and tickets left over from 1942 were brought out for use last night. In addition to these tickets, many who attended the outing used cash to make their purchases of sandwiches, home-made cakes, coffee, soft drinks, pop corn, candy and ice cream.

Youngsters waited in line to ride ponies and fish in the fish pond, while adults gathered to listen to music provided by the Senior high school band, under the direction of J. Merton Holcombe or played games and chatted with neighbors at tables on the tennis courts.

One of the highlights of the evening was a "card table tumbling act" by Mel Marcus, internationally known acrobat.

Renie, in charge of arrangements for the lawn fete, was assisted by approximately 50 members of the association who worked all evening at the food stands and other concessions.

6 Killed, 12 Hurt By Runaway Train

TOKYO — (UP) — A runaway empty seven-car electric train careened through a crowded station, last night, jumped the track and hurtled into the town of Mitaka, 10 miles west of Tokyo.

At least six persons were killed and a dozen other injured.

One Hole Ahead In 1st Nine

Youth Comes From Behind

BULLETIN

Dick Evans, Cleveland youngster, was three holes ahead of Youngstown's Vince Leskosky at the end of 18 holes this morning in the Ohio Amateur golf tournament at Westbrook Country club.

★

A surprising young collegian from Cleveland today went one hole ahead of his public links opponent at the end of nine holes in the finals of the 43rd Ohio Amateur golf tournament at the Westbrook Country club.

Dick Evans, the upcoming sophomore from the University of Michigan, fired an even par over the nine-hole route to take the lead on favored Vince Leskosky of Youngstown. The 18-year-old Evans has been the surprise of the entire tournament which opened Monday with 183 contestants.

In his last three matches, Evans eliminated Harold Paddock, defending champion, and two Mansfield stars — Pete Thoma and Al Hager. This is Evans' first important tournament, although he was runner-up for the Cleveland junior championship in 1948.

EVANS, LESKOSKY SPLIT

Leskosky, last of 13 public links entrants, split the first five holes with Evans. However, Evans fired a birdie two on the sixth to go one ahead and then birdied the seventh while Leskosky slipped one over par.

Leskosky came in with a one-under-par four on the eighth hole to cut Evans' lead to 1 up. Both competitors shot one-over-par four's on the ninth hole.

Another nine hole round was on tap for this morning with the final 18 holes scheduled to begin at 1 p. m. today.

Mounds Club Ordered To Close Doors

PAINESVILLE — (INS) — Lake county's exclusive night spot, the Mounds club, today was ordered closed for alleged violations of state building codes and fire prevention standards.

An 11-man "raiding" party which included several state department heads, swooped down on the club for a three and a half hour inspection which resulted in the closing orders.

Albert Woldman, state industrial relations director, ordered the club closed for alleged violations of the Ohio building code. State Fire Marshall Harry Callan also issued orders to have the place closed for what he called "fire law violations."

The state liquor department announced that the raid was led by liquor enforcement chief Anthony A. Rutkowski, supported by five inspectors. It was the second raid in a week.

15 Dead In Explosion

PRUEM, Germany — (AP) — A French explosives depot blew up last night killing 5 Germans, injuring scores more and destroying hundreds of homes in this West German town.

German police said the death toll may go still higher.

Cause of the explosion was not determined, but no sabotage is suspected. Police said a short circuit in an electric line might be responsible.

The depot was a former air raid shelter built into the side of a hill.

Pruem was in the center of the Battle of the Bulge when the Germans launched their final counterattack against the allies just before Christmas, 1944.

'Hall of Religion' Opened To Public

FORT KNOX, Ky. —(UP)— The Hall of Religion, the only one in the army showing "spiritual weapons" the chaplains used in the recent war, was opened to the public today.

The chapel was dedicated Friday afternoon by Maj. Gen. Luther D. Miller, chief of army chaplains.

Too Eager To See His Dad

An eager greeting to "daddy" was on the lips of 3-year-old David P. Stake yesterday afternoon when he saw his father, Raymond R. Stake, leaving a city bus on Harter avenue.

A second later the happy greeting was drowned out by the squeal of automobile brakes, and the voices of onlookers. Young David, too intent on reaching his father's side, had stepped off the curb into the side of a passing automobile driven by Robert M. Fenton, 46, of 174 Chilton avenue.

Before his horror - stricken mother, who was watching from the porch of the Stake home at 606 Harter avenue, could make a move, the tiny boy had moved forward and then been knocked backwards by the car.

The second's delay while the lad stood on the curb watching his father may have saved his life by preventing him from moving directly into the automobile's path. He is being x-rayed today at General hospital to determine the extent of his injuries.

The child suffered a possible brain concussion and cuts and bruises on both arms, but his condition was listed as "good" at the hospital today.

Fenton, in a report on the accident, told police he had stopped at Harter avenue and Raleigh street to allow the city bus to make a right turn from Raleigh street onto Harter avenue. He said he had started up slowly when the boy stepped from the curb, about six feet from the intersection.

The boy will be kept at General hospital until tomorrow unless complications develop, his physician reported.

Hint New Atom 'Deal'

WASHINGTON — (INS) — Opinion on capitol hill veered today toward a belief that President Truman's top-level security conference will lead to a new atomic agreement with Great Britain and Canada.

This view was supported by reports which seeped through the tight wall of secrecy flung around the President's Blair house parley with his highest security advisors.

Most observers think the President is taking steps to wipe out the bitterness which arose over exclusion of this country's wartime bomb-making partners from the secrets of its postwar atomic program.

They recalled that on May 26 Atomic Energy commission Chairman David E. Lilienthal named this issue as one of AEC's major problems. He testified:

"It was found to be causing bitterness among allies and friends."

Lilienthal disclosed that the matter has been discussed secretly with the congressional atomic committee "on a number of occasions."

Loses Freedom Bid

ALEXANDRIA, Va. — (UP) — Former Maj. Gen. Bennett E. Meyers, wartime air force procurement officer, has lost out on his latest bid for freedom. A federal court here has denied Meyers' petition for a writ of habeas corpus.

STEEL WORKERS REJOICE—Workers at the Carnegie-Illinois steel plant at Gary, Ind., rejoice as they learn that a nation-wide steel strike has been averted by acceptance of President Truman's 60-day "cooling-off" plan by the U. S. Steel Corporation, 10 hours before the walkout was to start.

Consider Wage Question

Fact-Finding Board Gets Steel Dispute

WASHINGTON — (AP) — A presidential fact-finding board in the steel labor dispute took over one of the nation's biggest economic questions today—should there be a "fourth round" of postwar wage increases?

The three-man board was appointed last night by President Truman to end a tense 72 hours speculation over whether the steel industry, or a big part of it, would be shut down indefinitely today.

The board's recommendations on wages, pensions and insurance issues in the steel dispute won't be binding on either the industry or Philip Murray's CIO-Steelworkers. But the White House hopes it will point the way to a settlement.

And how the Steelworkers fare on their fourth round demands may well become a pattern for all industry. It has happened that way before.

A million Steelworkers called off plans for a walkout to begin last midnight when the industry's giants, including U. S. Steel, reluctantly gave in to the administration's 60-day strike truce plan.

Mr. Truman appointed Carroll R. Daugherty, Northwestern university professor of business economics, as chairman of the impartial panel. Serving with him will be Judge Samuel I. Rosenman, former White House adviser, and David L. Cole, Paterson, N. J., labor relations expert who has served on other Truman labor fact-finding boards.

The President, relieved by acceptance of his peace plan by big and little steel firms, won something in his exchange with the industrial giants. He was able to by-pass the Taft-Hartley act in dealing with a major labor crisis. Friends of the labor statute were not too happy about that, but unions took comfort because of their recent set-backs in attempts to repeal the act.

The three-man board has until August 30 to make its settlement recommendations to the White House. The truce is to continue to Sept. 14.

Taft Raps President

COLUMBUS—(INS)—Sen Robert A. Taft (R) O., last night accused President Truman of leading the U. S. toward "a totalitarian state" and called for reduced federal spending to overcome the present business recession.

Taft, congressional Republican policy leader, made his charges in a Columbus radio address designed to answer the chief executive's report Wednesday night on the state of the nation's economy.

The Ohio senator assailed the philosophy of deficit spending, declaring:

"Huge government spending has from the beginning been one of the essential features of Mr. Truman's program to follow the labor socialized government of England into a totalitarian state, directing the lives and activities of its citizens.

"President Truman has demanded the right to fix prices, to fix wages, to ration commodities. He insisted that the government go into private business whenever its left-wing economists thought that private industry was not expanding at a sufficiently rapid rate."

Taft asserted the way out of the present recession is "a solvent, efficient government, spending economically for those projects which the people can afford and which they approve."

BOY FOUND CRUSHED

CLEVELAND — (AP) — A Western Union messenger boy was found crushed to death today at the bottom of a freight elevator. The victim was Donald Hein, 16.

Rail Union Chief Dies

Death Claims A. F. Whitney

CLEVELAND — (INS) — A. F. Whitney, the railway union chief whose bitter feud and subsequent reconciliation with President Truman made national headlines in 1946 and '47, died early today.

A. F. Whitney

The 76-year-old president of the Brotherhood of Railway Trainmen succumbed to a heart attack at his Cleveland home.

The veteran leader of 216,000 trainmen was the subject of a scathing attack by the President in 1946, when the chief executive used war-time emergency powers to end a national rail strike. Whitney, termed "unpatriotic" by the President, replied that he was "double-crossed."

But equally sensational was the way in which the President and Whitney forgot their quarrel the following year, when the railway union head announced he would back Mr. Truman for re-election.

Relativevs said that Whitney's wife and a maid were at his bedside when he died. They said the labor official awoke and called them to his side before his death.

Whitney had worked at his office all day yesterday and had entertained guests at his home last night.

Whitney was born in Cedar Falls, Ia., April 12, 1873, the son of the Rev. Joseph Leonard Whitney, a Methodist minister and Martha Wallin Whitney. He was christened Alexander Fell Whitney.

Ideal Week-End Weather Forecast

Ideal week end weather—fair and warm—is the forecast for tonight, tomorrow and Sunday. A few scattered showers are expected in the southeast part of the state.

Police Probing Odd Case

Family Tells Of 'Drink'

Police today are investigating the possibility that Albert Pickette, 49, met death yesterday at the hands of a poisoner.

Pickette, who lived at the rear of 161 West Sixth street, told his physician shortly before his death that someone had given him a drink "that tasted funny."

He was treated by the physician yesterday morning for "diarrhea and vomiting blood according to the police report. Several hours later the physician received a second call from the home, and found the man had died.

Richland County Coroner D. C. Lavender performed an autopsy late yesterday, but no report will be available before about two weeks, the coroner said.

Contents of the man's stomach will be analyzed, police said.

The man's family said he had not been ill before taking the drink, presumably wine or whisky. Dr. Albert Selfman said. He said it was the first time he had treated the man.

The physician made the first call at the home at 9 a. m., shortly after the man had taken the drink, police reported. The second call was made shortly after 12 noon and the coroner was immediately notified.

Police reports indicate no arrest has been made in connection with the death. Identity of the person who gave the man the drink was not revealed.

Meanwhile funeral arrangements are being completed at the Geiger funeral home.

The man's wife, who was visiting her mother in Ridgley, Tenn., is en route to Mansfield.

Other relatives include a stepson, John Lee Jones, of 319 Grace street.

Crazed Man Rules Ward

TAFT, Okla. — (UP) — An insane patient who barricaded himself in a hospital ward and used a pistol to repulse a tear gas attack by sheriff's deputies changed his mind today and decided not to surrender.

The patient, 51 - year - old Rosenfelt James, had said earlier today he was "ready to talk" with E. P. Henry, superintendent of the Oklahoma Hospital for Negroes, later in the morning.

About 70 other patients who fled from the ward to other parts of the hospital yesterday and two attendants have returned to the ward with James, Henry said.

James keeps the attendants 15 or 20 feet from him with his automatic pistol, but permits other patients to come near him, Henry said.

A patient whom the deranged man fired at but missed yesterday has not been returned to the ward, the superintendent said. The patient was not hit.

Henry said James roams about the ward, but attendants can not get close enough to him to capture him. Henry himself has not gone into the ward, he said.

Kick Luciano Out of Rome

ROME — (UP) — Charles (Lucky) Luciano was given four days today to go back to his native Sicily and stay there.

After a week of questioning police cleared him of suspicion of being mixed up in an international dope ring. They freed him and told him to get out of Rome and stay out.

The former New York vice overlord agreed to return to Sicily, but said he would be back in Rome sooner or later.

"Luciano has been cleared," Rosario Barranco, chief of the Rome mobile squad, said.

Ashland Assured Of Muny Court

COLUMBUS — (AP) — Eleven cities are authorized to establish municipal courts under legislation awaiting Gov. Frank J. Lausche's signature today.

They are Ashland, Delaware, Greenville, Lancaster, Mount Vernon, Washington Court House, Sidney, Coshocton, Euclid, Garfield Heights and Bellevue. The legislature completed enactment of the authorizing bill yesterday when the Senate and House agreed on the report of a conference committee appointed to iron out differences.

Ohio Legislature Ends Hectic Session

Exploding Cigars, Horse Play Mark End of Work

(Editor's note: Despite the horse play, the legislature DID transact some business last night, details of which will be found on page 5.)

★

COLUMBUS—(AP)—Ohio's billion-dollar legislature folded its tent in a carnival atmosphere early today.

There was pop, hamburgers, an exploding cigar, and lots of horseplay among the state's lawmakers.

A hamburger stand was set up in an ante room by the Ohio State Restaurant association.

From 8 p. m. until well past midnight hot hamburgers were served —free—to all who came: legislators, lobbyists, newspapermen and visitors.

Trays of the food even were carried upon the House floor to legislators too busy to leave their seats. They washed it down with hot coffee and soda pop, dispensed free by the soft drink industry.

Said Robert R. Williams, executive vice president of the Restaurant association:

"I thought the fellows would like it. We don't have any restaurant bills pending and the session is ending—so we can't be accused of lobbying."

★

Around mid-night the House was shaken by what first appeared to be a shotgun blast. Someone had given a loaded cigar to Henry Stoner of Barberton, supervisor of the House bill room.

While scores of people milled about the House corridor, eating, laughing and discussing the dying session, a chalked memo on a committee bulletin-board read:

"Keep cool. Don't be a —— fool."

As the session went past midnight, the Senate and House clocks were covered, to preserve the illusion that the legislature still was operating on July 15, when it was obliged to adjourn.

Rep. Thomas P. Reid (R-Preble) waggishly conformed by covering the face of his wristwatch with paper.

★

Senator William H. Deddens, the Senate wit, took a last dig at a Democratic opponent. The Cincinnati Republican presented a toy hen, which cackled, to Senator Catherine R. Dobbs of Barberton. Senator Dodds had tried to put through a bill requiring the licensing of commercial poultry dressers. Deddens, earlier in the session, helped wring the bill's neck.

★

When Senator Mahoney proclaimed the end of the session, at 12:06 a. m., there was applause and banging on desks The senators, however, were slow to leave.

Then grizzled Dwight L. Matchette, who plays the role of father to the whole Senate body, rasped:

"Ok; you can go home now."

NEWSPAPERARCHIVE®
NEWSPAPERARCHIVE®

Walter Lippmann

Taft Errs In Pact Interpretation

Senator Taft's decision to vote against the pact rests on his belief that it is "inextricably" involved with an American obligation to supply arms. That the pact and the arms bill are connected no one denies. But whether they are "inextricably" involved the one with the other is a question which has not yet been answered clearly and satisfactorily.

The answer depends on whether the pact is construed strictly from the words of the text or, historically, as it was negotiated with the other nations and as they actually understand it.

Senator Taft believes that as it was negotiated the pact has become so scrambled with the military aid bill that each and every one of the other signatories now believes it has acquired a treaty right to receive arms and that we have a treaty obligation to supply arms to each and every one of them.

Taft would vote for the pact, though with some misgivings, if it carried with it no obligation by treaty to supply arms for at least ten years. He would also vote to supply arms if the case could be considered on its military and political merits.

But he objects to the idea that a nation acquires a treaty right to American arms because it adheres to the pact.

Has Senator Taft construed the pact correctly? Secretary os State Acheson says that "there is an obligation to help, but the extent, the manner, and the timing is up to the honest judgment of the parties," that is to say the honest judgment of the signatory governments.

Senator Vandenberg told the Senate that "the timing and the nature and the extent of implementing legislation, in this or any other year, are, in my opinion, wide open to the free decision of all senators as to what they believe the objectives of the pact and the national security require."

Acheson's version holds that the decision must be the honest judgment, not only of the United States but of "the parties". That means that the decision must be negotiated. Now there could be no obligation to negotiate if somewhere or other all the other nations had not acquired some treaty rights to receive arms and the United States some treaty obligation to supply them.

Of the two interpretations Senator Vandenberg's is, of course, the one which would meet Senator Taft's objections. But Secretary Acheson's is the one which expresses correctly the understanding which developed when the pact was negotiated.

This need not have happened. It should not have happened. But it did happen. In January the State department went publicly on record with a statement which was addressed to the Scandinavian countries and had a decisive effect on their policies, saying that the United States would supply arms only to "countries associated with us in collective defense arrangements". After that Norway and Denmark adhered to the pact.

Are they not entitled now to believe that they have acquired a right to receive arms? If Norway and Denmark, then what about all the others? Could it now be said that Congress is wholly free to decide for itself what their treaty rights are?

That is how the pact and the arms bill became scrambled. The question then is whether this diplomatic blunder is irreparable. I do not think it is, and that the pact can be ratified without reservation and an arms bill passed which will in entire good faith correct the impression that there is a treaty right to receive American arms.

The way out of that quagmire is to re-establish at once the original principle, which has become obscured, that our obligation is to the Atlantic Nationa collectively, not toeach nation separately. Then the arms we supply will be to reenforce a European strategical system and not a series of separate national and imperial military establishments.

What we must take care to prevent at the outset is the creation for the next ten or tweny years of some eleven separate pressure pumps operated by each general staff abroad upon the administration and the Congress here.

TEARING OUT THE OLD—Workmen begin tearing down the wall at the rear of the Mansfield Public Library so the building may be extended in that direction as part of the large remodeling project now underway.

Says Vets Get 40% of Jobs Listed

Handley Urges More Be Hired

Mansfield veterans are getting their share of jobs offered by the Ohio State Employment service, C. W. Handley, manager of the local office said today. However, Handley urged employers to take on veterans wherever possible.

The enrollment of veterans in the active files of the service totals about 30 per cent of those listed. Handley said that veterans are on a preferred list and get about 40 per cent of the jobs available.

The servicemen's Readjustment act unemployment insurance program will expire July 25 unless it is renewed by congress, Handley said. The training features of the "G. I. Bill" will continue however.

Handley said that if the law is permitted to expire veterans may apply for state compensation for a maximum of 22 weeks. The weekly compensation is $21.

Harvey W. Burghard, chairman of the employment committee for the Veterans of Foreign Wars, said that employers who wish to hire veterans may contact the Veterans Employment representative at 4154-6, where many applications of veterans are on file. The committee will assist employer in securing the right veteran for the job opening at no cost to the employer or the veteran, Burghard said.

The representative to be contacted is Patrick Plunkett in the Ohio State Employment office at 56 North Diamond street.

Area Newcomers

MILLERSBURG — A son was born to Mr. and Mrs. Richard Stutzman, of Berlin, in Pomerene hospital here Saturday.

★

GALION — A daughter was born at City hospital Thursday afternoon to Mr. and Mrs. Lewis Smith, of Mt. Gilead, R. D. 3.

Believe It or Not! by Ripley

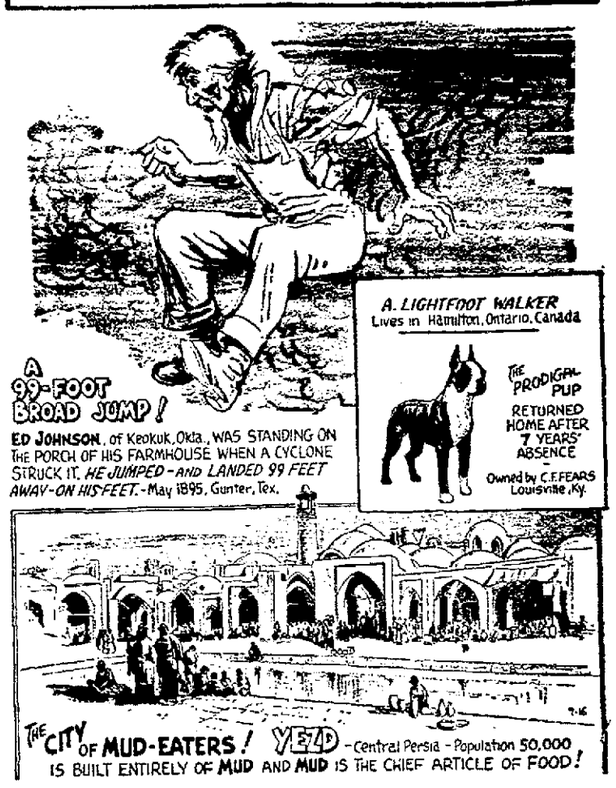
A 99-FOOT BROAD JUMP!
ED JOHNSON, of Keokuk, Okla., WAS STANDING ON THE PORCH OF HIS FARMHOUSE WHEN A CYCLONE STRUCK IT. HE JUMPED-AND LANDED 99 FEET AWAY-ON HIS FEET.-May 1895, Gunter, Tex.
A. LIGHTFOOT WALKER
Lives in Hamilton, Ontario, Canada
THE PRODIGAL PUP
RETURNED HOME AFTER 7 YEARS' ABSENCE
Owned by C.F.FEARS Louisville, Ky.
THE CITY OF MUD-EATERS! YEZD - Central Persia - Population 50,000
IS BUILT ENTIRELY OF MUD AND MUD IS THE CHIEF ARTICLE OF FOOD!

'Overthrow' Aims Denied

CLEVELAND — UP) — Dave Balint, former northern Ohio labor leader and left wing sympathizer, told a deportation hearing court yesterday that he had never advocated or believed in the overthrow of the United States government by force.

Balint, an alien, came here in 1920 on a passport from Czechoslovakia. He admitted belonging to the communist party from 1933 to 1938.

The Cleveland man is charged with membership in an organization which teaches and advocates overthrow of the government by force and violence.

Balint, who is employed at the Apex Smelting company here, said that if he were deported there would be no one to provide for his American-born wife and two children.

George Hewitt, 43-year-old former New York communist, was in critical condition after he collapsed Thursday at the hearing.

Hewitt collapsed from a stroke after testifying for two hours on the aims and purposes of the communist party.

Two Face Charges

WARREN — (AP — Special Deputy Sheriffs Ralph J. Simons, 51, and Fred T. Swerline, 41, charged with manhandling a Tribune-Chronicle staff photographer, will appear July 19 before Municipal Judge Ralph R. Speak.

Strike Hits N. Y. Buses

Workers Told To 'Dig In'

NEW YORK — UP) — A strike yesterday halted buses which carry 1,200,000 riders daily and union leader Michael Quill hinted that he might extend it to other lines.

Quill, president of the Transport WorkersCIO), toured picket lines in front of seven garages of the New York City Omnibus corporation, and its subsidiary, the Fifth Avenue Coach company, whose 32 lines in Manhattan and Queens were paralyzed.

Quill told the strikers to "dig in for a long strike." When asked if he planned to extend the strike, he said, "The lid's off. The sky's the limit. Anything can happen when the lid's off."

Theodore Kheel, recently appointed impartial arbitrator for the city transit industry, and Joseph E. O'Grady, city labor relations director, tried vainly to end the dispute over the firing of four mechanics. The union widened it to include wage and hour demands. Kheel said he would "keep in touch" with both sides.

GOING DOWN—Peering over the top of the rear wall of the Mansfield Public Library are two of the workmen who are engaged in the remodeling project at the building. Part of the masonry at the top of the wall is shown falling to the ground in a cloud of dust as the old wall is being torn down.

Movie Clock . . .

MADISON — "The Undercover Man," 1:45, 4:00, 6:00, 8:00, 10:00 and 12:00 p. m.

OHIO — "Any Number Can Play," 1:44, 4:22, 6:43, 9:04, and 11:25 p. m.

PARK — "King of The Gamblers," 142, 4:33, 7:24, and 10:15 and "Wanderer of The Wasteland," 3:15, 6:06, and 8:57.

RITZ—"Men of Texas," 1:30, 4:14, 6:58, and 9:42 p. m. "Timber," 3:10, 5:54, and 8:38 p. m.

MIDWAY AUTO THEATER — "Tarzan and the Mermaid," 8:30 and 10:20 p. m.

Grady, the Cow, Back In News; Spurns High Tone's Proposal

YUKON, OKLA. — INS) — Grady, the herford bovine who stirred the hearts of the nation when she became trapped in an Oklahoma silo, won't stir her own emotions.

She's remaining placidly aloof, chewing a neat bit of cud and completely ignoring a very noble coule-be husband, high tone 32nd.

Grady first jumped into national prominence when she squeezed through a 17 by 25½ inch feed door into Bill Mach's silo near Yukon.

She lumbered out of the limelight last February when Mach finally rescued her from a wealth of fodder. Now she's moved back in because she won't pitch a little woo with a would-be father.

Mach said he liked Grady, and wanted to do something fine for her. And what could be better than to let her make with the cow-eyes at High Tone?

After all, High Tone comes from a long line — count 'em — of noble bulls. So noble is the blooded steak on the hoof that he's price-tagged at $17,500.

Grady, however, just gave Mach a baleful stare when he suggested the dainty hereford accept High Tone's gallant proposal. Grady, it seems, is bashful.

Mach said he can't understand it. Grady, he said, is not a newcomer to motherhood. "She's got three fine offspring running about our farm, and now doggone it . . . Grady just sniffs at the whole idea."

CHRYSLER AIRTEMP
GAS FURNACES
Allen Knapp HEATING CO.
126 N. MULBERRY ST.
PH. 4406-6

Walter White

Says Negroes Lead Southern Changes

Hodding Carter has done a first-rate job in giving part of the other side of the picture of what is going on down South in "New Rebel Yell in Dixie" in a recent issue of Colliers.

Even though one is somewhat amazed at the inclusion of Senators John C. Stennis of Mississippi and Lister Hill of Alabama as southern "liberals" and his naming of some others who might more accurately be characterized as ex-liberals among those who are working against bigotry in the South, Carter has written a story which gives reason for optimism about what will happen below the Mason and Dixon line within the next few years.

The story does not have the tragic drama of a Ku Klux Klan flogging. But so far as ultimate results are concerned, his story is of far greater and deeper significance.

Two men engaged in free conversation is rarely news. The same two men slugging each other makes headlines.

Thus the magnificent work of a Frank Graham at the University of North Carolina or the quiet work with church women of a Mrs. M. E. Tilly of Atlanta seldom show up in news or editorial columns, while a lynching always does.

But Carter's article, valuable though it is, has serious shortcomings which keep it from being as true a picture of southern progress as it might have been. He records with justifiable pride the growth of public sentiment against educational inequalities, disfranchisement, mob violence and racial discrimination in employment.

Any reader of Carter's article who is not familiar with the South would gather that all these things had come about wholly and solely because Carter and a few other white southerners had experienced, like Saul of Tarsus, a complete transformation of heart on th erace problem.

It is gratifying to see the growth among southern editors, church people, students and veterans of a more enlightened attitude. But this did not come about through expanded liberalism alone. The differential in expenditures for education of white and Negro southerners has been reduced primarily by court actions up to and including the United States Supreme court which were initiated, financed and fought almost entirely by Negroes themselves.

Carter's unwillingness or inability to see and recognize cause as well as effect of the changes he enumerates is paralleled in the drawing by Robert J. Lee which illustrates the article.

A minister, an editor and a college graduate followed by a working man all white—stride resolutely forward, while pygmy figures of Ku Kluxers, denizens of Tobacco Road and mint-julep-drinking "colonels" scamper with unaccustomed celerity into the waters of the Gulf of Mexico. It is unfortunate that Carter could not tell the whole story instead of that part, which, though important, deals solely with the growth of liberal opinion among white southerners.

There is a second regrettable omission in Carter's article. The hardest blows against racial proscription in the South have been struck by a number of federal judges. Most courageous of these and one whose decisions have been most far-reaching in wiping out the white primary is the South Carolina-born Judge J. Waties Waring of the U. S. District court for the eastern district of South Carolina.

"Good Idea, Badly Carried Out"

Germans Still Cling To Nazi Feeling

By BRACK CURRY

FRANKFURT, Germany — (AP — A majority of U. S. zone Germans believe that Hitler's national socialism was a good idea badly carried out, says American military government.

Ad more than half of them appear doubtful of their ability to carry on democratic self-government.

These are among the findings of the latest survey of public opinion in the American occupation zone. The surveys have been made periodically since 1945 by military government's information services division.

In a report on the latest survey, military government says:

"Clearly established is majority approval of the main lines of western policy toward Germany: currency reform, the Berlin airlift and the west German government.

"But little change can be noted regarding the re-orientation of the German people toward more democratic views, at least as tapped here. German disinterest in politics and unreadiness to assume responsibility remain vast."

In the survey, Germans were asked:

"Do you believe that the Germans today could actually govern themselves democratically?"

Forty per cent replied "no." About 14 per cent had no opinion and the remainder said "yes."

As to interest in politics, the survey found that roughly six in ten U. S. zone Germans would leave politics to others.

What kind of government do most Germans want? The survey says that:

"Consistently, six in ten Germans have said they would choose a government offering economic security over one guaranteeing civil liberties — if they were forced to make such a choice.

About six in ten U. S. zone Germans, however, have asserted that they would not yield specified civil liberties to gain economic security the survey says, adding:

"Four in ten would do so. But it is important to note that the two rights that would be most frequently given up are (1) the franchise and (2) press freedom, both of which are basic to democratic government."

On the basic worth of national socialism (nazism), the survey notes that "the trend continues to be increasingly affirmative."

The survey first asked Germans in 1946: "was national socialism a bad idea or a good idea badly carried out?" In that year 40 per cent said Hitler's program was a good idea badly carried out.

In 1947 those approving Hitlerism jumped to 52 per cent, in 1948 to 55.5 per cent and remained about the same in the latest poll.

The Germans also were asked, "if you had to choose between communism and national socialism under which government would you prefer to live?"

On this hypothetical choice, opinions since late 1946 have been turning from "neither" to national socialism.

In November 1946, 17 per cent selected national socialism. In the latest survey, 43 per cent claimed preference for it against two per cent for communism. During the same period, the "neither" vote declined from 66 to 52 per cent.

Both of western Germany's two big political parties have lost some support in the U. S. zone since 1945, the survey says. These are the leftist Social Democrats (SPD) and the right-wing Christian Democrats (CDU).

Call
ISALY'S
7029-6
For Your
Ice Cream Needs
WE DELIVER

Let Us Put New Window Shade Cloth On Your Old Rollers
The result—a new window shade at small cost
WE MAKE VENETIAN BLINDS TO ORDER
SCATTERGOOD'S
43 North Main St.

McCready Furniture
LUCAS
Where More People Buy Better Things for Less Money
DON'T
Sacrifice Quality for Price
Drive to Lucas and Compare the Quality of Merchandise and Price
You'll Find Prices Lower
OPEN EACH EVENING 'TIL 9 P. M.

76 Years
of
Continuous Service
Since 1873

Safety
Service
Satisfaction
We Welcome the Opportunity to Serve You

Charter No. 10096 — Reserve District No. 4

REPORT OF THE CONDITION OF THE

THE MANSFIELD SAVINGS TRUST NATIONAL BANK

OF MANSFIELD

In the State of Ohio, at the close of business on June 30, 1949, published in response to call made by Comptroller of the Currency, under Section 5211, U. S. Revised Statutes.

ASSETS

Cash, balances with other banks, including reserve balance and cash items in process of collection	$ 5,030,677.19
United States Government obligations, direct and guaranteed	13,501,148.00
Obligations of States and political subdivisions	3,267,915.91
Other bonds, notes, and debentures	140,000.00
Corporate stocks (including $60,000.00 stock of Federal Reserve Bank)	60,000.00
Loans and discounts (including $100.42 overdrafts)	7,372,426.77
Bank premises owned $3.00, furniture and fixtures none	3.00
TOTAL ASSETS	$29,372,170.87

LIABILITIES

Demand deposits of individuals, partnerships, and corporations	$12,002,185.33
Time deposits of individuals, partnerships, and corporations	12,563,438.53
Deposits of United States Government (including postal savings)	973,526.42
Deposits of States and political subdivisions	1,065,348.22
Deposits of banks	29,920.05
Other deposits (certified and cashier's checks, etc.)	245,725.91
Total Deposits	$26,871,145.46
Other liabilities	36,000.00
TOTAL LIABILITIES	$26,907,145.46

CAPITAL ACCOUNTS

Capital Stock: Common stock, total par	$ 600,000.00
Surplus	1,400,000.00
Undivided profits	465,025.41
TOTAL CAPITAL ACCOUNTS	2,465,025.41
TOTAL LIABILITIES AND CAPITAL ACCOUNTS	$29,372,170.87

MEMORANDA

Assets pledged or assigned to secure liabilities and for other purposes	3,457,400.00
(a) Loans as shown above are after deduction of reserves of	63,016.51

State of Ohio, County of Richland, ss:

I, S. A. WENTZ, cashier of the above-named bank, do solemnly swear that the above statement is true to the best of my knowledge and belief.

S. A. WENTZ, Cashier

Sworn to and subscribed before me this 14th day of July, 1949
G. A. DAVIS
Notary Public

My Commission expires Jan. 10, 1951.

Correct—Attest:

DONALD S. BLACK
W. J. SPRENG
CARL H. STANDER
Directors.

The MANSFIELD SAVINGS TRUST NATIONAL BANK
Main Office
Corner Fourth and Main Streets
Lexington Branch
Lexington, Ohio
Southside Branch
Corner Sturges and Cline
Member Federal Deposit Insurance Corporation

NEWSPAPERARCHIVE®
NEWSPAPERARCHIVE®

Mansfield News-Journal

AN INDEPENDENT NEWSPAPER

PAGE FOUR — MANSFIELD, OHIO, SATURDAY, JULY 16, 1949

Drive carefully tonight and tomorrow—all week ends are dangerous for reckless motorists.

A Mansfielder vacationing in the east regrets being unable to get enough 55-cent haircuts to last him through the year.

The English language is made increasingly difficult for foreigners by such statements as: "The fruit crop is a washout on account of the drouth."

But After 60 Days, What?

A 60-DAY TRUCE, not a settlement of differences, has effected continuance of steel production at least until mid-September, with the future—from that point—dependent on the outcome of "fact-finding" to be made by a board already named by President Truman, who has chosen this method in preference to procedure under the Taft-Hartley law, which has a provision designed to meet just such an emergency.

The big issue to be determined in the controversy between workers and management in the steel industry is whether or not the inflationary spiral is to continue, with repetition of wage increases to keep pace with excessive housing and living costs.

If wages in the steel industry continue an upward climb, and demanded company-financed pensions create an added obligation, the pace will be set for similar demands upon other industries, with the result that the nation's economy must be keyed to further lessening of dollar value all along the line.

There has been reluctant consent on the part of major steel companies to follow the President's proposal to submit issues to a fact-finding board, and it is made clear that the companies do not feel bound, in advance, to acceptance of recommendations that may be made.

There is, however, evidence of earnest desire on the part of large and small steel companies to avert the calamity of a shut-down in that basic industry.

Recognizing the great harm that a strike by a million steel workers would do to millions of other persons employed in associated lines of work, it may well be hoped that intelligent labor leadership and co-operative management spirit will find a harmonious way to adjust their differences within the next two months—and that the fact-finding board will actually find "facts."

It Can Be Done, of Course

BIGGER CITIES appear to be giving more attention to clamping down on commercialized gambling than is being done in Mansfield, the local administration policy seeming to be that sanctioned places are to be left undisturbed.

In Columbus, for instance, report that a bookie was being operated in connection with a poolroom resulted in a raid which was led personally the city's safety director. Betting slips and other gambling paraphernalia were seized and the proprietor of the place arrested.

Such procedure may seem odd to Mansfielders where a horse race bookie is operated openly, with full knowledge of the police, and nothing is done about it.

Joan Will Go To Washington

FORTUNATELY there is to be a happy ending to the story of Joan Rankin, the 16-year-old Cincinnati Negro girl who recently served as governor of Ohio Girls' State, but who was to be deprived of a trip to the nation's capital because of her color.

First thought was that Joan should not be submitted to the humiliation of racial discrimination practiced in Washington, which thus sets a poor example to the entire country.

Now, however, it is to be assured that Joan will be accorded the same privileges as other girls in the party—which is as it should be—for she has shown by excellent qualities and acceptance among her associates at Ohio Girls' State, that she is fully deserving of "equality" in treatment as well as in opportunity.

It is also gratifying to note that a Mansfield girl, Mary Jo Hunter, is to have opportunity to visit Washington on the occasion of the Girls' Nation assembly, under sponsorship of the American Legion Auxiliary, and her comment on the subject is an illuminating expression of real Americanism. "I am so glad Joan gets to go," she said, "She's a swell girl. I ran against her right up to the top office in the Girls' State and she was fine all the way through. She certainly was a good sport in winning."

Seeking Security Without Effort

THE WORD on everyone's lips, nowadays, it seems, is security. It is a thing sought by thhe worker, the aged, governments and nations. Everyone is seeking this boon or urging someone else to supply him with it.

Seeking security from someone else is the wrong approach, according to a nationally known insurance consultant. He claims we should endeavor to solve our own problems, after which our security will take shape: it comes from within ourselves, and cannot be conferred upon us by a union, by a government or by any other organization.

This may never be a popular theory. Some believe it is easier to rely on outside resources for security than it is to think out and work out our own solutions to the pressing problems of existence. But lack of popularity does not affect ultimate truth, as the disciples of a super-imposed security are bound to discover in the end

It's no longer a dog's world. A lost pooch can hardly get any attention these days what with the excitement over missing uranium.

What Some Other People Are Saying

SIR STAFFORD CRIPPS. British chancellor of the exchequer: "Democracy, economic independence and full employment form a magnificent program for the free peoples of the world. We are now challenged by events as to whether we can maintain all these three objectives. We must spare no effort to see that we establish these three as the great safeguard for the liberty of the peoples of the world."

* * *

Indian Premier PANDIT JAWAHARLAL NEHRU: "I recognize the right of the people to change governments, but this change cannot be brought about by incendiarism, assaults, and acid bombs. It is not politics.

* * *

SENATOR WAYNE MORSE. (R.-S D.): "I am going to vote enthusiastically for this pact (the North Atlantic security treaty) because it does carry with it the implementation to stop Joe Stalin in his tracks—and we ought to stop him now."

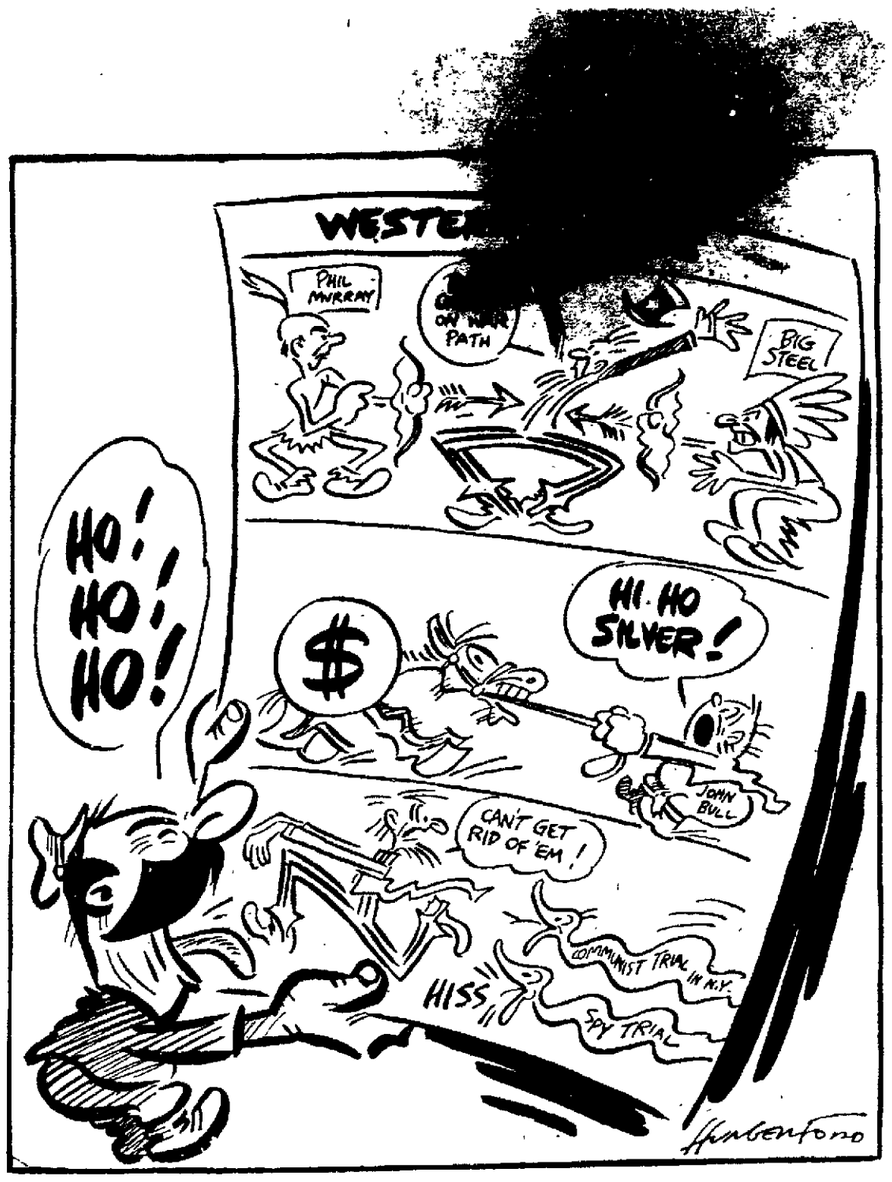

Stalin Also Enjoys "The Funnies".

Raymond Moley's Analysis

Incompetence Explains British Trouble

SIR STAFFORD CRIPPS' description of England's economic plight is a piece of bitter irony. He has discovered what his Labor party should have known when they won the election five years ago—that mere work by government - protected workers will not sustain a trading nation in a buyer's market.

Since the Labor Party was strong on economic theory but weak in business experience, it was not prepared for a rapidly reviving world.

Cripps points out that England's reserves, which might roughly be called working capital, are declining because England cannot sell enough stuff to the dollar countries. And he admits the simple fact that the trouble is not altogether in the wicked tariffs in these countries, but in the high price of the product.

The English are almost fully employed. Their production is at the highest level in their history. But there is sales resistance. This will be well understood in the United States, where people quite accustomed to high prices, gaze admiringly at fine British products priced beyond reach of anyone except those with the money to afford novelties.

Cripps has finally discovered efficiency. He exhorts someone—it is not clear whom—to increase the productivity of labor, to institute better methods and install better machinery, and to avoid wasting raw materials bought by precious dollars.

He carefully avoids the word "wages" in his suggestions to labor. He says that "income" must be kept down. And also skirtingthehorrid word "strikes," he warns against "delays and stoppages in our industry."

* * *

Efficiency Lacking.

IT IS efficiency that is the root of the trouble. In productivity per worker, the American produces nearly twice as much steel, two and two-thirds as much coal and nearly three times as much machinery. The poorer showing of the British worker is partially due to obsolete machinery and lack of "know how" and partially due to the worker himself and his unions.

The Labor government, finally awakening to the fact that the strongest opposition in the United States of aid to the British relates to the cost of nationalization and socialization, has an answer to that. It asserts that 80 per cent of British industry is still under free private enterprise.

The fact is, however, that key industries are now socialized and that in essential production, 20 per cent may be decisive. In any event, the past four years have been a poor time for the British to take time out for theoretical experiments in socialism.

The cost of these experiments to the American taxpayer has been estimated at $2,000,000,000. This is not as costly as our own experiments, but we are at least earning the money to indulge ourselves.

Strong measures to restrict trade with dollar countries will urt the British, but they will merely inconvenience us. The restrictions proposed by Cripps are relatively small and will be only palliatives.

Nor will tinkering with money cure the trouble. This is well understood by the British, and Cripps has at least postponed it. For it would raise the cost of living in England and enforce further austerity.

Any advantages in enabling the British to sell goods for less over here would run into our present decline in prices, and soon the British edge in our markets would vanish.

The real peril to England is political, a point which I shall explain in another column.

Frankly Speaking

About Excommunication

By JAMES MARLOW

WASHINGTON — A Roman Catholic believes if he follows his church's teaching and is truly sorry for his sins he will, after his death on earth, live forever in heaven.

He is also taught if he disobeys the church and dies without repentance, he not only loses all hope of heaven forever but will suffer damnation, or eternal torment.

That is why there is such terrible significance, in the mind of a Catholic, in the order of the Catholic church this week excommunicating any Catholic who helps communism in any way anywhere.

Excommunication cuts a Catholic off from the church entirely and if, while still excommunicated, he dies without true repentance, he will suffer eternal damnation. That's the Catholic belief.

This was the explanation of the order as given by a Catholic theologian:

The help a Catholic henceforth is forbidden to give communism, under pain of excommunication, covers a number of things:

Belonging to a Communist party anywhere in the world, helping communism in any way, such as voting for party members or contributing to party funds; or even reading communist literature or newspapers.

But the excommunication covers the future, not the past. A Catholic who has been a Communist party member for years—say in Poland or New York — is not now excommunicated for that past action.

But from this moment — or, rather, as soon as he learns of the church's order — he must quit the party or be excommunicated.

But a Catholic who now defies the ordrer, as mentioned earlier, is automatically excommunicated and will be damned forever — if he dies without true repentance.

* * *

Must Be Trut ful.

THAT PHRASE — "If he dies without true repentance" — will have the gravest importance for any Catholic defying the order because in the future he can avoid damnation and save himself in one of two ways.

1. By confessing to a priest that he is truly sorry.

2. Or, if he's dying and has no time to see a priest, by saying, if only to himself, that he is truly sorry.

(The church teaches that God knows a man's most secret thoughts and so knows whether a dying man is truly sorry for what he's done.

(So, if there's true repentance in a dying man's mind, God would let him enter heaven even though no one on earth ever knew the man was repentant before his death.)

But the church holds that to be truly sorry means just that: True repentance.

Suppose a man told a priest he was truly sorry but wasn't and only said he was because he wanted the priest to forgive him so he could enter heaven.

The theologian's explanation continues:

The priest, accepting the man's word as his true feeling, might forgive him. But God, reading is innermost thoughts, would know better.

That man, in spite of the priest's expressed forgiveness, would not be saved because the forgiveness had been obtained by deception.

So suppose a Catholic cynically defies the order now, thinking that at the end of his life, by merely expressing repentance, he can be saved.

That won't save him. Nothing will, except true repentance.

Looking Back

Twenty Years Ago Today

Tuesday, July 16, 1929.

Rev. J. J. Tisdall resigned as pastor of First Christian church, having received call to Quincy, Ill.

Fire hydrants in business section were being given annual coat of paint.

Lt. Daniel P. Mills came by plane from Dayton to speak at Rotary club meeting held at Westbrook Country club.

Birthday party was given for seven-year-old Richard Wright, Park avenue west.

Word was received of birth of daughter to former Mansfield residents, Mr. and Mrs. Aaron Komito, of Philadelphia.

Four-room addition to Prospect school was being asked for, because of crowded conditions.

Dr. M. J. Davis was improving after illness.

Meeting of Doherty sorority was held at Melco.

TODAY IN HISTORY

Robert Edwin Peary, American arctic explorer, sailed from New York for the North Pole on July 16, 1905. In 1910, after several successful ventures of exploration, he received the thanks of Congress and was raised to the rank of rear-admiral.

As Cerf Tells It

Overheard on a bus:

"Women are just natural show-offs. Why do you think they wear dresses, use lipstick and let their hair grow long? Just to attract attention--that's all."

Dave Boone Says:

THE ATTITUDE of President Truman and his cabinet that everything will be all right if businessmen will kindly refrain from getting scared brings to mind that old melodramatic scene where the villain, who has knocked the heroine all over the place, twists his mustache and asks tenderly, "Why do you distrust me, my proud beauty?"

* * *

If American business hasn't been through enough to make it jumpy, its hide is tougher than suspected.

* * *

Harry admits that what goes up must come down—wages, government debt, and smoke rings always excepted. He wants prices to drop, but no wages or government extravagances. And major strikes are threatened in key industries where, despite the slump, higher wages are demanded.

* * *

Human nature is human nature, and it is natural to keep demanding the double-yolk egg once you have found it a specialty in the omelette.

As Others See It

They'll Understand.

The super-aircraft carrier which wasn't built cost 17 million dollars—just for a keel. Many ex-GI families who own a $7,000 hole in the ground that started out to be a house will sympathize.—Kansas City Star.

Summary of Week's Happenings

Truman Places Burden Upon 'Business'

By ASSOCIATED PRESS

PRESIDENT TRUMAN agreed this week with what economic experts have been saying for months. Business conditions, he conceded in his mid-year economic report to the Congress, are riding downward.

Prices, he reported, have dropped, mostly in "moderate and orderly" fashion, about nine per cent below the August, 1948, peak at wholesale. Wages have risen in some industries but they have been offset by fewer hours of work so that real earnings have stayed about even. Corporation profits before taxes in the last six months were 13 per cent under those of the last half of 1948, and farmers are netting eight per cent less than they were a year ago.

"Employment (averaging 58,000,000) is still high, but unemployment has been increasing and veterans and others leaving school are finding it much harder to obtain work than a year ago," the President said. "Production is still high, but it is lower, particularly in some industries, than it was last year. Business investment is at a high rate, but plans for new investments are being made with caution."

But there is no reason for panic. "Umemployment has not risen to the dangerous levels which would call for all-out emergency measures. . . . The economic situation does not call for an immediate and sweeping expansion of public works."

Urges Boosting of Output.

What it does call for, the President said, are new laws to bolster jobs and production, consumer income and buying power—laws to bring the annual output to "well above $300,000,000,000" in a few years, or one-fifth higher than today's national production.

The business outlook caused Mr. Truman to reverse his field on taxation. He cancelled his call, made earlier this year, for a four billion tax increase and he bowed to the idea of a temporary deficit spending policy.

"We cannot expect to achieve a budget surplus in a declining national economy," he said.

Economists inferred from the report that the President was trying to "keep business calm." In New York's financial district business leaders reacted favorably to the dropping of plans for a tax increase—but some grumbled that he still talked too much of the "welfare state."

On another economic front, the CIO Auto and Steel Workers spoke of strikes to enforce their new round of wage demands.

At Home

Week of Air Wrecks.

Air travel suffered a week of mishaps.

Fourteen Americans, including 13 of the country's better known newspaper, magazine and radio reporters, were killed with 30 others when a Dutch airliner crashed in a drenching rainstrom near Bombay, India.

Twenty-five minutes after the pilot radioed that a violent fight had broken out among the passengers, an unscheduled commercial airliner with 46 persons aboard crashed and burned near the summit of Santa Susana Pass near Los Angeles.

A French military plane plunged into the sea off French Morocco and 18 persons were killed.

A U. S. C-54 airlift transport crashed with three crewmen in the Russian zone near Berlin.

* * *

Television To Expand.

"Four times as much television within two years." That prospect was opened by the Federal Communications Commission this week through its proposal that 42 new television sending channels, in addition to a dozen already being used, be alloted to television broadcasters.

The new channels are in the "ultra high" spectrum, used until now mostly only for experimentation. Existing channels use "very high" frequencies.

The FCC said the new outlets could bring television service, "as far as possible," to all people of the United States.

* * *

Hiss Case Back In Congress.

The case of Alger Hiss began in Congress last year when the House un-American activities committee uncovered charges linking Hiss with Whittaker Chambers, admitted former communist spy courier. For six weeks the spotlight shifted to the courtroom where Hiss, former high state department official, was tried on charges of lying when he denied passing government secrets to Chambers and a Soviet spy ring. When the jury failed to agree on a verdict last week, the case landed back in Congress.

After much debate on the floor of the House, the unAmerican Activities Committee decided against reopening the Hiss-Chambers case at this time. But it left the way open to dig into it after Hiss is tried again.

* * *

Farmers' Prospects.

The Agriculture Department says American farmers now can expect another season of "tremendous" farm production with livestock feed grains approaching an all-time peak.

Only last year's crop volume will exceed this year's, the department officially estimates, and 1949 production might have set a new record were it not for bad weather and plant diseases which caused a sharp drop in wheat prospects last month.

As the agriculture experts see it, it looks like a wheat crop of about 1,200,000,000 bushels — the third largest in history and about 20 per cent above average, more than enough to fill prospective domestic and export requirements.

Abroad

Britain Cracks Down.

Britain's Labor government faced a crisis—a fight with labor. To crack down on a strike of some 12,000 London dock workers which tied up 127 ships loaded with vital food and raw materials for Britain, it asked King George VI to proclaim a state of national emergency—the first such declaration to quell a labor dispute since the general strike in 1926.

The strike issue was especially important because of Britain's slumping economic position, which can be bettered only by an increase in foreign trade. Prime Minister Attlee bluntly called the wildcat walkout a demonstration of Communist "wrecking tactics."

* * *

The Moon, Half-W

German atom and ... scientists say they have ... the battle over natur... ...

Quotes

Lt. Gov. Joe E. Hanley of New York: "When you get to the point of using free speech to destroy this nation you should be treated like any traitor, and shut up."

President Truman: "... cent months, we ... abatement of ... inflationary forces. We are now in a transition period, in which we must work toward conditions that will promote a more stable and enduring growth in production, employment and purchasing power."

to flying manned rockets to the moon.

They say they now have completed the basic theoretical calculations. But, one informant says, "we are not so stupid as to disclose our top secrets ... ries just for nothing."

Any kind of war pr... is banned in Germany, ... scientists there have little ... to do but to work on theories. Top rocket experts recently formed an interplanetary society for space research ... they say they have "st... inventions" in their files.

"All we ne... the chance — and the ... al aid — to put our theories ... practice," said Dr. Heinz Gartman, chairman of the society who helped American rocket research at the White Sands Proving Ground in 1947.

In Short

Set UP: By the Central Committee of the World Council of Churches, a committee of nine representing 150 church ... oups in 44 nations to draft a protest against interference with church affairs in Soviet satellite states.

Convicted: Of spying on Britain and the American airforce for a foreign power, Marien Kaczmarek, a 40-year-old former Polish artillery officer, in Manchester, Eng.

D... In his sleeping car berth, ... H. Jester, 56, gover... Texas.

Washington ...

Victory For Lobbyists

By MARQUIS CHILDS

WHILE ... Truman won the electio... his Fair Deal program la... vember, the private-power lobby has just won one of the m... notable victories in its long ... aggressive history. That victory will have the effect, unless ... is reversed by subsequent ac... , of nullifying most of the President's campaign promises on public power.

The power l... got in its licks through a ... committee of the Senate appropriations committee passing on the bill for funds for the ... of interior. That bill ... from the House ... propriations for ... be built and o... government in ... carry low-cost power ... government-built dam... owns and cities where the power would be used.

Advocates of public power say that this is the heart of the program. If private utilities can buy low-cost government power, transmit it on their private lines and charge what they want to for it — the only restraint being the feeble regulation of state utility commissions — then the private utilities become the chief beneficiaries of the government-power program.

This was the point of view of Democrats in the House who fought, and successfully, to keep the power lines in the interior bill. They were led by Rep. Michael J. Kirwan of Ohio who showed great resourcefulness and tenacity in beating back the determined assault of the private-power lobby.

Kirwan and the Fair Deal Democrats were dismayed when they saw what the Senate committee had done. Key projects in various parts of the country were stricken out, in instance after instance.

* * *

Not For Economy.

WHAT made them especially indignant was ... realization that among ... ists and special ... highly placed ... claimed to ... President, special ... leader who is ... have approached several congressmen was Richard ... Jefferson City, Mo. ... Nacy, was an assistant in Democratic headquarters during the last campaign and prior to that he was executive vice chairman of the national committee.

The Senate committee cut back drastically appropriations and authorizations to market power produced by the Southwestern Power Authority. Instead of $4,000,000 requested, the committee allowed $1,616,115, and the contract authority was cut from $5,800,000 asked to $2,257,905.

The committee also denied the establishing of a $300,000 revolving fund to be replenished from power receipts for expenses to insure continuity of electric service. Out of 115 items allowed by the House, most of them covering separate projects. The Senate committee allowed only 17, and those only in part.

The southwestern power program always has had the ardent sponsorship of Speaker Sam Rayburn.

If the sweeping cuts made by the Senate committee are allowed to stand, it will wreck the southwest project, in the view of those most familiar with it.

The little group of Senate insiders who engineered these changes can hardly claim that they made the cuts in the interest of economy. The total voted by the House for the interior department was $536,461,908 while the Senate committee recommended $590,685,911.

That difference of more than $54,000,000 includes a lot of pork for individual senators.

The likelihood is that the Senate will approve the action of its committee and then the only chance of restoring the power project will be in conference between the two houses.

(Copyright, 1949)

Timely Editorial

Tax Hurts Business.

Of all the war excises, the least defensible in peacetime is the 15 per cent tax on transportation fares. Senator McCarran of Nevada proposes it be repealed.

The tax was clamped on in war time to discourage unnecessary travel. The trains were needed to haul troops. Last year the railroads said their passenger train services ran $560,000,000 into the red—a record deficit. Today, wher efforts are being made on every hand to increase travel, the tax stands as an unwarranted burden.

There is an added absurdity to the situation. Canada abolished its 15 per cent travel tax last March. Since then thousands of travelers have flocked across the border, or have phoned friends and ticket agencies, to buy rail, plane and buss tickets. In Detroit, city ticket offices have just about closed up, it is reported. By paying a 10-cent bus fair to Windson, Ont., a prospective traveler from Detroit can save $11.55 on a round-trip flight to Los Angeles. Or save $79.97 on a round trip to Hawaii. —Cleveland Press.

Daily Bible Thought

When I consider thy heavens . . . What is man, that thou art mindful of him? and the son of man, that thou visitest him.—Psa. 8:3, 4.

Words of the Wise

Doubt not but angling will prove to be so pleasant, that it will prove to be, like virtue, a reward to itself.—Izaak Walton.

LIFE'S LIKE THAT

"I had to leave my husband at home . . . there wasn't any room for him after I got all my luggage in the car."

Mansfield News-Journal

Mansfield News and Mansfield Journal
The Mansfield News Founded by W. S. Cappelier, March 7, 1885
Combined 1932

Published Daily by Mansfield Journal Co. Office Fourth and Walnut Streets Mansfield, Ohio Phone 7231-6

National Advertising Representatives—Shannon and Associates, Inc. Chicago, New York, San Francisco, Atlanta, Los Angeles, Kansas City, St. Louis, Cincinnati, Detroit

Entered at Postoffice at Mansfield, Ohio as second-class mail matter

MEMBER OF THE ASSOCIATED PRESS

The Associated Press is exclusively entitled to the use for republication of all news dispatches credited to it or not otherwise credited in this paper, and also the local news published herein.

SUBSCRIPTION RATES: Daily and Sunday by mail in Richland and adjoining counties per year $11.00, 6 months $6.00, 3 months $3.50; (in advance (Elsewhere in Ohio per year $13.00 in U. S., outside state $14.00 per year; $4.00 for 6 months (in advance) By carrier 35 cents per week

NEWSPAPERARCHIVE®

NEWSPAPERARCHIVE®

Church Receives Gift of $73,000

Westbrook Pegler

Glad He Didn't Bring Letters From Union Victims To Probe

WASHINGTON — I know I told you that last week, in response to a subpoena from a congressman from Indiana named Jacobs who has been fattening up on the practice of union law, I testified before a labor subcommittee of the House, but I want to fill you in some more.

This Jacobs, as I said, knocked off a fee of $80,000 from just one local of the Carpenters' Union over in Baltimore in a jam with the parent, or international, union and he sent me a pink writ demanding all my documents and so forth bearing on "lack of democracy" in unions.

Well, that was a lot to ask of a fellow as busy as I am, but I scratched up a satchel of stuff and came on down. A couple of friends in Washington had telephoned me to get a barber shop shave and a good night's sleep because this might be a trap and I had better be in shape, but I figured that nobody would be mean to me because my heart is pure and in I waltzed at the ghastly hour of half-past nine a. m., when decent, God-fearing people ought to be in bed where they belong.

As far as I am concerned there can't he too much lack of democracy in unions or anywhere else because in my scale democracy reeks on rye bread and the republican process is what our unions and the entire glorious old United States of A. suffer most from the lack of.

We tangled slightly on that, but I got in the zing about the republican process just the same because I figured that this show was strictly a barney by this Jacobs to make a little music for himself and the Democratic party, and I wasn't wrong.

★

As I look back now, I certainly am glad I didn't bring the letters from the poor stiffs who have been bounced around by the union gorillas.

One guy showed up on the bench, a fellow from Harry Truman's home town named Irving and a member of Congress who runs a Grave - Diggers' Union as a local of Joe Moreschi's hod-carriers' and common laborers' racket which has headquarters right here in Washington.

The place was absolutely crawling with unioneers. There was another named Tom Burke, from Toledo, a former business agent for a local of the U.A.W. and probably not a bad Joe from the cut of his jib, but a union bigot or he couldn't be where he is.

There was a mugg from Minneapolis who came out of the dirty Browne - Bioff racket into the teamsters and so to the halls of our sacred heritage in Washington. And the "research specialist," which is a fancy name they use for a hired committee hand who reads clippings and listens to gossip and boils it down in reports which then are carefully filed behind the clock, is one Joseph S. Jarosz, until recently an organizer for the United Auto Workers. Jarosz is a Reuther man.

So, altogether, you might surmise that anyone who had squawked about a boffing from a union racket would stand a good chance of getting very very austere treatment had I brought my folders down.

Moreover, it would be unfair to put Mr. Jacobs to the great temptation that would arise were I to let him feast his altruistic soul on these files. These letters depict many a case similar to that of the carpenters in Baltimore which paid him the $80,000.

I know some people are above temptation. Mr. Jacobs throws a rugged profile to the news photographers. But would it be right of me to torture a high-minded specialist in union law who has temporarily sworn off practice to serve his countrymen? Even assuming that he wouldn't make a few notes for his future book concerning an exploited local with an obvious claim for a half - million dollional, is it decent to make an honest man's mouth water or his conscience wrestle these hot nights?

No! A thousand, more or less, times, no!

Legislature Quits After 28 Weeks

Passes College Loan Measure

By REED SMITH

COLUMBUS — (AP) — Ohio's first billion-dollar legislature ended 28 weeks of work early today.

Representatives quit at 12:30 a. m., bringing to a close one of the longest working sessions on record. Senators shut up shop 20 minutes earlier. Both houses covered clocks at midnight.

Lawmakers then took a "ten-minute recess" and went home. The "recess" will last until Tuesday for officers to sign bills passed in the final rush. Then they'll adjourn until July 29, date for officially ending the 98th General assembly.

The legislature approved revision of job classifications and salaries of state employes next Jan. I. Pay raises may reach $3,000,000 or more. The measure also grants 5 per cent annual increases starting July 1, 1951. The bill affects some 27,000 workers.

Sen. Carl D. Sheppard (D-Mahoning) lost a last-day attempt to require "loyalty oaths" of state officials, employes and teachers. The Senate defeated his motion to force its rules committee to bring the measure to the senate floor for a vote.

Senate majority leader Margaret A. Mahoney said there was no need for such a measure and majority Democrats backed her up.

The Senate completed passage of a bill permitting state universities to borrow $6,000,000 for student centers. The state would loan $1,000,000 each to Bowling Green, Kent State, Miami and Ohio universities; $1,500,000 to Ohio state, and $500,000 to Wilberforce.

Senators also completed passage of a bill to create a commission to study fishing and conservation practices in Lake Erie's Sandusky bay. Another measure permits county commissioners to pay medical, dentist, optometrical and hospital bills of aid to the blind recipients. The state would repay commissioners to a maxiumum of $200.

Other last-day approved measures would:

Name Route 136 in Highland and Adams counties the "Gov. Thomas Kirker highway."

Appropriate $2.000,000 for first half-year deficit in state matching of local poor relief expenditures.

Authorize the state to accept from Lancaster the William Tecumseh Sherman birthplace.

HERE'S HOW IT WORKS—Capt. Gerald F. Dent, 137 Willow street, Mansfield, Ohio, now attending a two-week summer training camp with Battery B of the 908th Field Artillery Battalion, 83rd Infantry Division, explains the operation of the 105mm howitzer to three men from the Mansfield area who are getting their first taste of the "big guns." These men are all veterans of the previous war but have no experience in artillery warfare. Left to right, they are: Pfc. Van Grafmiller, 518 Woodland avenue; Capt. Dent, Pfc. Ernie McGinty, 316 Bowman street, and Pfc. Vernon G. Ferguson, 73 East Main street, Shelby.

Up and Down the Street . . .

SUCCESS STORY

One Mansfield father is chuckling today over the business acumen of his nine-year-old daughter. For last Christmas, he gave the child a pair of hamsters. Yesterday he was puzzling over finances as payday approached, and found he was a little 'short'. The child promptly emerged from the bedroom with a wad of bills gained from the sale of 36 hamster offspring and offered to "lend ya a couple of bucks, Dad!"

★

'TEDDY' MOVES —

'Teddy' the cub left Mansfield yesterday for a new home in Toledo, Gordon Ensminger, 59 South Trimble road, said today. Teddy, a young black bear brought back from Canada this spring by Ensminger, is now living as a guest of Dr. Blaine Talbot, Toledo, a member of the state conservation commission. According to Ensminger, Teddy has been growing like a weed and now asserts herself in no uncertain manner when she's displeased. "When she got a little peeved she'd reach out and make a pass at one of the neighborhood kids," Ensminger said. So, today Teddy is becoming used to a new pen which Dr. Talbot has fixed up to resemble her natural habitat.

★

SCOUTS INVITED—

Mansfield Boy Scouts and Girl Scouts will be given the opportunity to see some free entertainment next Friday evening. The scouts are invited to be the guests of the North Outdoor theater, at Bowman and Harker streets, that night. The show, which will include music, a comedy, and a full-length feature, will begin about 7:30 p. m. or as soon as it is dark. All scouts will be admitted free if they wear their uniforms or present scout membership cards.

Social Hall To Be Built

Blymyer Estate Makes Bequest

A gift of $73,114 from the estate of the late George W. Blymyer jr., to the First Congregational church, was announced today by the pastor, Rev. Matthew Madden.

The bequest will be used to erect a new social hall as the third unit of the building project under way at the corner of Marion avenue and Millsboro road.

The two units already under construction are the sanctuary and the religious education building. Total cost of the project is expected to be about $400,000. A chapel is the fourth unit.

When ground was broken for the two units last spring the congregation expected a long wait before starting on the social hall. With receipt of the gift, however, it is expected that work will begin on initial phases of the job next week, Rev. Madden said.

The Blymyers were at one time a well-known Mansfield family and were active in the First Congregational church.

The gift was made in memory of Mr. Blymyer's father and mother in recognition of their life-long interest in the church. The gross gift was $80,000, and $73,114 remained after taxes.

Rev. Madden said a proper memorial tablet will be placed on or in the new unit with a fitting inscription.

Work on the sanctuary and the religious education building is progressing rapidly. The concrete floor was poured in the religious education building this week.

Work on all three units is in charge of Frank Beymer, Mansfield contractor.

Rev. Madden said the congregation hopes to be in at least part of their new church home by September, 1950.

Rural Phone Lists Ready

Contains New Bucyrus Numbers

BUCYRUS — Telephone subscribers here and in surrounding rural areas served by the Bucyrus Telephone company today received emergency telephone directory supplements, containing new five - digit numbers for approximately 900 rural homes.

The directory supplements contain 16 pages of names with both the old and new numbers listed.

There has been no service on Bucyrus rural telephones since last Sunday when a $40,000 fire destroyed two automatic switchboards. Approximately 400 telephones in Bucyrus also were put out of service by the fire. However, service was restored on the city phones within 24 hours.

M. R. Schneider company manager here, said today eventually all telephones on the local exchange will switch to the new automatic equipment and receive new five - digit numbers.

He expressed the hope that rural service would be restored over the week-end.

GI Bares Brutal Treatment By Reds

BERLIN—(UP)—An American G. I. said today Soviet guards beat, kicked, spat upon and otherwise tortured him while holding him as an alleged spy for the past five months.

Haggard, with bloodshot eyes, recruit Christus Rangraves, 21, New York, was released from the Soviet jail in Berlin last night and handed over to American military police.

He told newsmen that he had lived in the same clothes for 142 days and had not seen daylight for 140 days.

"It was horrible, like a gruesome nightmare," Rangraves said. "Sometimes I wished I was dead."

He was sent to a hospital for observation and treatment after talking with newsmen. Lt. Col. Thomas Lancer, provost - marshal, said the army would investigate Rangraves' "very strong story."

Rangraves, a constabulary trooper, disappeared into the Soviet sector of Berlin Feb. 24 while in civilian clothes. The Army had listed him as absent without leave.

But Rangraves said he had been arrested by Soviet sector German police and turned over to Soviet authorities, who accused him of espionage.

"At first I made believe I was deaf and dumb," he said, "but when they turned me over to the Russians I told them I was an American.

"AMERICAN PIG"

"They kicked me, beat me and called me, 'American pig!' "

Rangraves said the Soviets put him in solitary confinement in the Berlin jail. Periodically, he said, they questioned him about the number of American troops in Berlin and asked other military questions while guards armed with tommy-guns hit, spat upon and cursed him.

He said he was forced to spend three days in the "ice-box," a room in which insubordinate prisoners were stripped naked and a fan blew cold air upon them.

On other occasions, he said, he was forced to sit rigidly with arms folded. If he so much as moved a muscle, he said, a guard would strike him.

Rangraves charged that Soviet guards raped women prisoners in nearby cells.

SON BORN

A son was born to Mr. and Mrs. William Gorman jr. today at their home, 11 Shelby avenue, Mansfield.

Evangelist In Pulpit

Rev. Laverne C. Card, evangelist of Waterloo, Iowa, is serving as supply pastor at the Open Bible church, 161 Park avenue east, until Aug. 7, when Rev. Billy Willard, the new pastor, will arrive.

Rev. Card has been filling the pulpit since Rev. Earl Lee, former pastor of the church, resigned to assume the pastorate of the West Des Moines Open Bible church July 17.

While Rev. Card is here, Sunday school will be held every Sunday at 9:30 a. m., morning worship at 10:45 a. m., and the young people's meeting at 6:45 p. m.

The men's prayer meeting will be held at 7:30 p. m. Saturday, and the Thursday prayer service at 7:45 p. m.

Chatter . . .

Mrs. Herman Brunk, 216 Vennum avenue receiving word of the birth of her granddaughter, Sarah Jane, in Iowa City, Iowa. The parents are Mrs. Brunks son and daughter - in - law, Mr. and Mrs. David Brunk.

★

Louis Komito, celebrating his 70th birthday today. He has lived in Richland county for 48 years and still works in his clothing store.

★

Private first class Charles O. Miller jr., son of Mr. and Mrs. Charles O. Miller, 61½ East Third street, now serving with the Eighth Army in Kumagya, Japan, and attending armament school at Eta Jima school division. Prior to his military service, Private First class Miller was employed as a driver for the Arrow Cab company.

Employment Down, Earnings Up

COLUMBUS — (AP) — Ohio employment, total payrolls and total man-hours worked declined in May, the Ohio State university's bureau of business research said today.

Average weekly earnings increased, however, the report stated. Employment within the state dropped 2 per cent from April's figure; total man-hours worked were down 1 per cent, and total payrolls were off fractionally.

Average weekly gross earnings for Ohio climbed 2 per cent, and in May were 3 per cent above the level for the same month of 1948.

Members In Area Get Homestead Talks Bid

Representatives from Richland county will be among approximately 500 members of the Buckeye Homestead association at its annual meeting on Aug. 3 on the campus of Ohio State university. Dana O. Richardson is president of the association.

Paul V. Maris, special consultant to the administrator of the farmers home administration, will deliver the major address at the noon luncheon. The attending group also will include representatives from the neighboring counties of Huron, Erie, Lorain and Ashland.

FIVE FLIERS KILLED

BERLIN —(INS)— Five Royal Air Force fliers were killed today when their plane crashed and burst into flames near Tegel airport in Berlin.

5 Enlist In Navy

The enlistment in the regular Navy of five Mansfield recruiting area youths was announced today by the Navy Recruiting station located in the Post Office building.

The five three-year enlistees are Stanley L. Doerrer of Polk, Duane E. Gow of Galion, Roy T. Cameron of Galion, Richard J. Caudillo of Galion, and Earl R. Hartley of Ashland.

All five will be sent to the Navy Training center at San Diego, Calif., for twelve weeks recruit training before being assigned to a ship or station for duty.

Because of his showing on pre-entrance tests, Gow will receive specialized training in electronics.

Enlistments are still open for this month's quota for the regular Navy and Marine corps. Reserve enlistments are also open.

Bankers Will Hear Thomson

Directors and advisory board members of the Richland Trust company will hear Kenneth S. Thomson, executive secretary of the Cleveland Association of Credit Men, deliver the principal address at a dinner meeting to be held Wednesday at 6:30 p. m. at Westbrook Country club, according to announcement today from C. N. Sutton, executive vice president of the bank.

Thomson, who has been actively engaged in formation of the Mansfield Credit association, will discuss current economic conditions.

Constance Leads

Harry Constance compiled a score of 576 points, out of a possible score of 880, at the Mansfield YMCA archery shoot, in North Lake park last night. His score was tops for the evening. The American round of 30 arrows each at 30, 40 and 50 yard distances was used.

Walter Winchell

Travelers To Europe Glad To Be Back Home Where Food Abounds

NEW YORKERS are talking about: The many people just back from doing Europe. Glad to get some "decent food!" The cuisine at the Automat, they insist, is superior to what they over charge you for at the swank Ritz or George V in Paree. The only fresh orange juice over there is at the bar of the Monte Carlo gaming casino.

The lovely song called "Twilight," which is sure to land high on the most-played lists. . . . The way the giveaway programs tripled and clicked despite all that criticism. . . . The "Lust for Gold" film, which is rated exciting stuff. . . . "The Fountainhead," which was a best-seller, being reduced to mediocrity via Hollywood. It is full of improbabilities like this: A man who does a column on architecture "is the most powerful" man on the paper!

The New York gendarmes who hand a summons to women wearing halters on the streets. The charge is indecent exposure. The fine: $4.

The Roxy pickets who are opposed to "House of Strangers," which is clicking, anyhow. They complain the Italian characters portrayed in it are untrue. Many of the pickets picketed "Iron Curtain," which the Reds here blackballed.

The Blue Angel's new comedian, Roger Price. He authored Bob Hope's stuff for 5 years and does gag-scripting for Martin and Lewis, whose lunacy on stage convulsed spectators on both coasts. . .Signs of the times on chic West 57th St., where dresses are offered from 75 cents up. . . Ricardo Montalban, one of the better players in the pictures, who doesn't get the publicity his skill rates. . .The imbecilic title to the ditty: "Guess I 'll Hang My Tears Out to Dry".

Variety's memo that MGM's picture, "Battleground," is advertised (a previews) as being "dedicated to the Battling Bastards of Bastogne." If they are smart, they will chuck that phrase pronto. Grates on the eyes.

Gene Autry's platter, "That Silver-Haired Daddy of Mine," the familiar corn, but it has hit the 5 million sales mark. . .The way "Oklahoma" is still making money. It has clicked big in six foreign nations. . .The Trib's drama section, which noted that it is unusual for a big musical show to open in July. It is. But Berlin opened his smash. "This Is the Army," in July.

"Miss Liberty," major event at the Imperial Theatre. It cost $175,000 to unveil. The advance sale is around $400,000. Irving Berlin's last musicalulu was "Annie Get Your Gun," which cost $325,000 to stage.

Cab Calloway's big win on the Robinson-Gavilan fight. Enough, they say, to pay his alimony for 5 years . . .The terrible news about the plane crashes.

Hemingway's delightful wordage in Holiday on fishing in Cuban waters. . .The way Joan Davis romped back into radio parlors after her 2-year exile. A funny gal. Even with all the lulls. . .The Summer tariff to witness a real Broadway bargain — "Born Yesterday." Only $1.80 at matinees.

Vogue's observation that Mr Pinza (in his 50s) isn't the only fmeme inciter. Others over 45 are Crosby, Tracy, Astaire, Bogart and Gable.

Area Firm Sells Branch

ASHLAND — Sale of the branch plant, at London, Ont., of the Dr. Hess and Clark, Inc., local stock food manufacturers, to Canadian interests was announced today by H. M. Clark, president. The Canadian plant, acquired 17 years ago, is no longer needed since the Ashland plant has increased facilities for supplying both the American and Canadian markets, Hess said.

The local plant employs approximately 400 persons while a staff of 35 was employed in Canada to package the products for distribution. Only the building and site was involved in the transaction. Sale price was not revealed.

At the Ashland plant, raw materials are unloaded from railroad cars by suction and flow automatically to mixers and grinders. The new packaging machinery opens containers, seals bottoms, fills to accurate weights, closes and seals tops, Clark states.

Seeks Share Of Estate In Court Action

Alice Maguire Neel, through the guardian of her estate, Florence L. Frye, 138 East First street, has filed an action in common pleas court, seeking to have a share of an estate set off to her.

She says that as an heir of Nora V. Wilson, deceased, she is entitled to one-half interest in part of lot 3023, Mansfield, and some household furnishings.

Named defendants are James Conway sr., as guardian of James Conway, jr., 12, and Charlotte Conway, 14, of Cleveland, who are named separately in the suit and five other defendants. Attorney Jacob Wagenhals represents the plaintiff.

5 Area Men Visit Crete

Two Mansfield and three Ashland men, members of the U.S. Navy, and U. S. Marine Corps are scheduled to arrive at the Island of Crete, Saturday as crew members aboard the aircraft carrier USS Coral Sea for a five-day visit.

The Mansfield men are Pfc. Donald E. Victor, USMC, son of Steven J. Victor of 91 East Second street and David Robinson, seaman, USN, son of Howard C. Robinson of Route 4.

The Ashland men are Richard A. Frary, fire controlman, second class, USN, husband of Mrs. Betty Frary: David V. Imhoff, USMC son of Gerald E. Imhoff, and Pfc. Richard Deane Bevins, USMC; husband of Mrs. Betty J. Bevins of 608 Heltman avenue.

135 'Y' Boys See Game Today

A group of 135 YMCA boys left this morning for Cleveland to see the Cleveland Indians-Philadelphia Athletics baseball game this afternoon, according to Maurice Taylor, general secretary of the YMCA.

The boys left by private cars at 9 a. m. and were to meet at the Stadium in Cleveland at noon. The group will return immediately after the game.

BREAKS ARM IN FALL

GALION — Falling from the back porch of her home at 612 North Market street, Mrs. I. B. Snyder fractured her right arm above the wrist Friday.

Probe 3 Burglaries

BUCYRUS — Police here today continued their investigation of the burglary of three Bucyrus business establishments Thursday night.

Approximately $73 was taken from a cash drawer at the Parsel garage on West Mansfield street and a roll of pennies was the only item missing at the Bucyrus Implement company. Its building adjoins the Parsel garage. At the O. F. Kime Lumber company on North Lane street, nothing was reported missing by the owner, O. F. Kime of Crestline.

Police said a preliminary investigation indicated all three business places were entered by the same individual. Doors of all three establishments were forced open by a glue scraper, police said.

Laff-A-Day . . . .

"And quit thinking back at me!"

On the Records In Mansfield Today

Hospital Notes

AT GENERAL HOSPITAL

Admissions — Mrs. Robert Mellick, Mansfield, R. D. 4; Mrs. Thomas J. Franey, Birmingham, Ala.; Guy M. Sword, 18 Burnese avenue; Larry Roose, 113 South Indiana avenue; David Stake, 606 Harter avenue; Mrs. Charles Beer, 14 Lexington avenue; Harlan Boyd, Mansfield; Junior Craft, 1309 West Belmont avenue; Mrs. Hazel Will, 391 Sherman place; Mrs. Dora Strimple, 405 Taylor road; Henry Burford, 270 North Main street; Mrs. Rufus Grier, 78 East Sixth street; Jack Snavely, Bellville; Mrs. Harold Foss, Mansfield, R. D. 4.

Releases — Mrs. Harold Went, 917 Herring avenue; L. E. Brown, Greenwich; Russell Deams, Galion; Robert Crittenden, 278 Newman street; Louis Boulougoude, 152 North Diamond street; Mrs. LeRoy Markley and daughter, 21 Orchard street; Mrs. Turley Kelley and daughter, 375 Fifth avenue; Karl Neer, Shiloh; Mrs. Harold Schnittke, 143½ East Fourth street; Delores Hawkins, 262 North Diamond street; Ernest Phillips, 233 Sheridan avenue; Mrs. Pete Soron, 110 Lewis avenue; Joseph Knapp, 258 Grace street; Mike Kurrach, 116½ North Main street; Fred Heiser, 169 Western avenue; Mrs. Fred Hocker, Galion; Mrs. William Miller, 147 South Diamond street; Jack Salyers, 21 John Long avenue; Mrs. Rex Faust, Boston avenue.

AT PEOPLE'S HOSPITAL

Admissions — Ronald Morvai, 371 West Third street.

Releases — John Willis, 244 Walter avenue.

AT MADISON HOSPITAL

Releases — Miss Bernice Bauer, 61 Clifton avenue.

★

Births

AT GENERAL HOSPITAL

Son, to Mr. and Mrs. Delbert A. Reiff, 212 Cline avenue, Wednesday.

Son, to Mr. and Mrs. Arthur Ayers, 57 Harmon avenue, Friday.

Son, to Mr. and Mrs. Marion Murray, 81 Ashland road, today.

Son, to Mr. and Mrs. Harold Foss, Mansfield, R. D. 4, today.

★

Divorce Actions

PETITIONS FILED

Rosalee Bonds, 756½ North Bowman street vs. David A Bonds, 57 East Sixth street. For divorce on grounds of neglect. Married in Mansfield June 29, 1942.

Altha Kellerhals, Shelby, vs Olvene Kellerhals, Plymouth. For divorce and alimony on grounds of neglect and cruelty. Married in Anamosa, Iowa, Oct. 21, 1922.

★

The Weather

TEMPERATURES
(Reported by CAA communications station at Municipal Airport.)

Midnight	63	8:30 a. m.	69
3:30 a. m.	61	10:30 a. m.	75
6:30 a. m.	62	Noon	76

Yesterday's high 81 at 3:30 p. m.; today's low 60 at 5 a. m.
Rainfall, 24 hours ended at 7:30 a. m. today, none.

TEMPERATURES ELSEWHERE
(Reported to Airport at 10:30 a. m.)

Cincinnati	75	Dallas	79
Columbus	78	New York	75
Cleveland	78	Los Angeles	75
Chicago	81	Miami	79

OHIO—Fair tonight and Sunday with little change in temperature. Lowest tonight in lower 60's. Monday mostly sunny and quite warm.

Glattke To Speak

The Mansfield Rotary club will hear A. L. Glattke, former superintendent of the Ohio State Reformatory, speak at its Tuesday meeting at the Mansfield-Leland hotel, 11:45 a. m. Glattke, now a resident of Columbus, holds the position of Chief of Correction for the State of Ohio. His talk will deal with his work in state institutions.

Area Newcomers

SHELBY — A daughter was born in Memorial hospital here this morning to Mr. and Mrs. Forrest Aumend, of Plymouth, R. D. 1. A son was born Friday night to Mr. and Mrs. Frank Koker, of Shiloh, R. D. 2.

One Hurt, 4 Escape Injury In Two Area Auto Accidents

A resident of Bellville suffered minor injuries and four out-of-state residents escaped injury in two traffic accidents in the Mansfield area yesterday and early this morning.

Jack Snavely, 16, of Bellville, suffered deep lacerations of the forehead and a bump on his left knee, in an accident which occurred at 1 a. m. today on State Route 13, four and a half miles south of Mansfield. He was taken to General hospital and attendants said he would be released today.

Mr. and Mrs. Dominic De Battista and their two sons, John, 9, and William, 8, of Peace Dale, R. I., escaped injury when they jumped from their automobile after it stalled on the Big Four railway tracks at the Main street crossing in Crestline. The automobile was badly damaged when it was hit by a freight train traveling east. De Battista was traveling west at the time of the accident at 4:15 p. m. yesterday.

The railway crossing is guarded by flashers which were reported working at the time of the accident.

Snavely was injured when his car was hit head-on by one driven by Richard Henry, 25, of 628 Springmill street, according to highway patrolmen.

Patrolmen said Henry attempted to pass a truck at a crest of a hill and drove into the path of Snavely's car. Henry was not injured.

Henry pleaded guilty in municipal court this morning to a charge of improper passing. He was fined $10 and costs.

NEWSPAPERARCHIVE®
NEWSPAPERARCHIVE®

Social Security Benefits Near $400,000 Yearly In City

1,600 Get Payments From U. S.

Eligibles Urged To File For OAB

By JOHN FISHER

Benefit payments under provisions of the Social Security act are approaching an annual volume of $400,000 in Mansfield. Figures disclosed by Edward P. Blonston, manager of the local office of the Social Security administration, showed that last year 1600 Mansfield residents received monthly benefits checks totalling $336,000.

How the program has mushroomed is shown by turning the record back to 1940 when the first monthly social security payments amounted to only $48,000 in Mansfield.

The 1600 local beneficiaries of 1948 were made up of 650 retired workers, who received average monthly payments of $26 a month; 250 wives of retired workers who received 14 40 per month, 450 children of workers who died received $13 monthly; 110 young widows with children in their care received $21 a month; and 150 widows over 65 ments of $20 a month

These payments are made from the Old Age and Survivors Insurance Trust fund into which workers in covered classifications of employment pay one per cent on the first $3000 of their annual wages or salaries A matching one per cent is paid by the employer The money is collected by the collector of internal revenue who transfers it to the federal treasury The current funds are transferred to the trust fund as received

Nationally, last year's collections from employees and employers amounted to $1,600,000,000 and disbursements of $512,000,000 were made to two and one - half million beneficiaries The trust fund is administered by the secretary of the treasury, the secretary of labor and the federal security administrator.

The trust fund administrators are required to invest such money as is not needed for current benefit expenditures, in interest bearing government bonds

Blonston said he has found much public misunderstanding of the intent and purpose of the social security benefit payments The "benefit check", he explained, is not charity It is in no way connected with relief It is a return on what the worker and his employer have paid to insure the workers security

"It's a strange thing, but here we have found eligible beneficiaries who do not apply for their claims until they reach the down - and - out stage." Blonston said

"They come in and, in a rather apologetic fashion, say I would not ask for this, but I'm in desperate need of money On the other hand, the retired business executive who has been drawing a big salary for years is down here to file his application the day after his 65th birthday He is a retired business man and he knows he has as much right to this benefit for which he has paid as he has to a regular insurance company dividend or annuity on which he has paid his premiums," Blonston added

The procedure is remarkably free of red tape If you are insured and retired at the age of 65, you can walk into the administration office and make out an application in as little as 15 minutes The first of the next month your benefit checks will start arriving

Susie Q. Smith . . . .

"Gosh, Mr. Smith. this exercise is making me even hungrier for those pies!"

Courthouse Calendar

PROBATE COURT

Frank H Leavitt appointed administrator of estate of Capitola C Lauer, late of Mansfield Estate estimated at $3,000

Fred Snyder appointed administrator of estate of Bella Lee Snyder, late of Mansfield Inventory lists estate at $2,289

Martha Biddinger appointed administratrix of estate of Anthony J Eglesberg, late of Mansfield Estate estimated at $17,000 Will provides for division of estate among three children, Mrs Martha Biddinger, Mary Catherine Eglesberg and Richard Eugene Eglesberg, all of Mansfield

Corie C Keifer appointed administratrix of estate of Florence L Keifer, late of Mansfield The News - Journal inadvertently listed estate estimate at $6 708 The estimate is actually $1 700

Malcolm J Boone appointed administrator of estate of Emmet Jay Boone late of Mansfield Estate estimated at $6 965

Inventories list estates of Mabel L Scott, late of Shelby at $3,000 of Hulda Thrush, late of Mansfield at $4 864

Inventories list the estates of Lydia A Biddle, last of Mansfield at $2 335 and of Glen W Wilson, late of Jackson township, at $10 956

Della McGuire appointed executor of the estate of C B McGuire late of Mansfield Estate estimated at $2 500

Carrie Keifer appointed administratrix of the estate of Florence Keifer, late of Mansfield Estate estimated at $1 700

COMMON PLEAS COURT PETITIONS FILED

Maurice H Huffman et al executor of the estate of Ida R Huffman vs James E Constance et al for order judgment and decree for restoration of real property on grounds of default of payment

Donato Tamburrino 444 Howard street vs Minnie Mae Carrier, 496 McPherson street Plaintiff asks temporary restraining order to keep defendants from removing fence and trespassing on plaintiff's property

REAL ESTATE TRANSFERS

Emma Lee Stenson to Albert Ward lot 109 Hoffer addition

Robert W Lett commissioner of estate of Lewis Stenson deceased to Emma Lee Stenson one-half interest in lot 109 Hoffer addition

Zetta B Pastorius to Eva Elliott lot 3409 Mansfield

Tony Santoro et al to James M Patton lots 263 and 264 Homesite Gardens

Harry R Scott, et al, to Paul C Scott, 60 acres, Springfield township (quit claim)

Anton Betz, et al, to Neil Ditwiler, et al, lot 12149, Mansfield

Elmer Dufican, et al, to Walter Rose, lots 186 and 187, Bowmand Heights subdivision two

Henry B Wallace, et al, to Robert Echelberger, et al, parcel in Lucas

Estate of George Berry to Lillian H Berry, lot 4702 and part of lot 4703, on Home avenue

Elizabeth H Stark to James L Stark, lot 8288, Mansfield

Luther Walker, et al, to Lois G Pennell, two acres, Franklin township

Joseph Mascioli et al to Frank Miller, lots 7760 and 7761 Mansfield

Kenneth G Nixon, et al to William Bowman jr, 1 4 acre, Madison township

Floyd Mack, et al, to Leslie W DeWitt, et al 28 of an acre, Madison township

Estate of Edward Leathers to Rose Leathers, lot 8220, Mansfield

Rose Leathers to Peter Leathers, et al lot 8220, Mansfield

Frances McCullough, to M L McCullough, two acres, Bellville

Wilma B Jessop, et al to Damon Collins lot 237, Country Club two allotment

Sarah M Long to Willard Whittemire et al lot 50, Lena Leirsch's addition

H E Hart et al to William Stevens, lot 126 City Farms

H E Hart et al to William Stevens lot 127 City Farms

Nora E Beer et al, to Paul F Beer jr 42 of an acre Madison township (quit claim)

Andrew M Scheurer et al, to Katie Scheurer, lot al Wooster Heights

Frank Miller et al to Joseph Mascioli et al lot 10987, Mansfield

James W Galbraith et al to Albert Ward lot 39 town of Hoffer Madison township

Gifford F Schonauer et al to Kenneth D Jones et al lot 6023 Mansfield

T J Hanno et al to Harold T Hanno et al, lot 2345 Shelby

Frank Patton et al to Charles F Geary et al lot 261 Homesite Gardens Madison township

Herbert N Stone to Helen G Stone part of outlot 4 Mansfield

Clarence H Kempt et al to Robert W McDonald et al lots 863 and 864 Lincoln heights allotment Madison township

Nicholas A Pluck to Michael N Ott, et al lot 6863 Mansfield

U. S. Senate Names Pact Action Date.

Farm Union OK's Brannan Plan

WASHINGTON — (UP) — The Senate agreed yesterday to wind up its Atlantic pact debate next week and vote on the historic defense treaty on Thursday

The debate has been going on for nearly two weeks. If the pact is ratified — and administration leaders are confident it will be — it will mark the first time in history that the United States has entered into an alliance with other major nations of the world.

The next big hurdle for administration foreign policy is the proposed $1,450,000,000 program for helping anti-communist nations of the world to arm themselves against aggression

President Truman plans to submit it to Congress as soon as the Atlantic treaty is ratified Some senators supporting the pact are against the arms corollary, and it is not certain that Congress will act on the program this year

Other congressional developments

New law — President Truman turned the public housing bill into a law with a pen flourish at a White House signing ceremony It is the first of his "Fair Deal" legislative measures to be enacted It provides for construction of 810 000 government-financed public housing units in six years

Brannan plan — President James G Patton of the National Farmers union gave his 'wholehearted" endorsement of Secretary of Agriculture Charles F Brannan's farm program He said opposition to the program stems from "corporations and well - to - do individuals" who would have to put up the taxes to pay for it

Economic expansion — an economic expansion act" to increase employment through government aids to private industry was introduced by Sen. James E Murray, D, Mont.

Military pay — Chairman Millard E Tydings D, Md, said his Senate Armed Services committee will approve a House-passed bill to raise military pay $20 000 000 a year.

But he said the committee will not press for Senate action unless other legislation is assured that would make a $1,000 000 000 saving in military spending.

Luncheon Honors Mrs. G. Simmons

On Friday July 15 a farewell luncheon was held at the Sky Club for Mrs Guy Simmons by 17 of her associates in the Division Office of the Standard Oil company She was presented with a gift by her friends

Mrs Simmons has resigned her position as secretary to H D Klee, merchandising manager of the Standard Oil company at Mansfield, after completing seven years of service

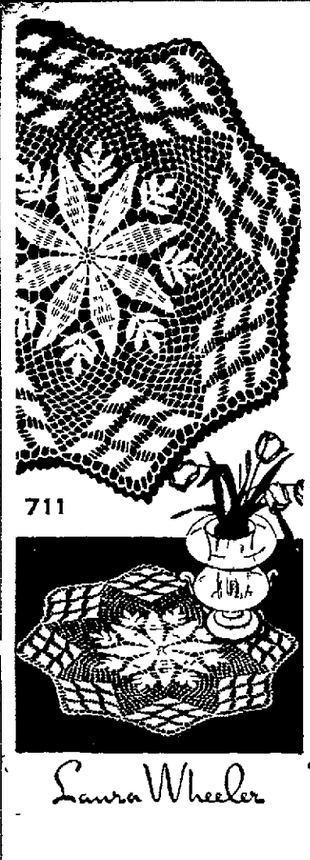

711

Laura Wheeler

By Laura Wheeler

Pair off these doilies with your best dishes when company comes! Be sure to make enough to decorate buffet, small tables too!

Large doily is 18 inches in No 30 cotton small is 13 inches Pattern 711, crochet directions

Laura Wheeler's improved pattern makes needlework so simple with its charts, photos and concise directions

Send twenty cents in coins for the pattern to (Name of your (Mansfield News - Journal), 84 Needlecraft Dept, P O Box 22, Flatbush Station Brooklyn 26, N Y Print plainly pattern number, your name, address and zone

Here's good news! Your new Laura Wheeler Needlecraft Book is ready! Send fifteen cents more for it 104 illustrations of your favorite needle - hobbies — the choicest designs and the most concise patterns available Beginner easy designs, and ideas worthy of an expert's attention A free needlework pattern printed in the book

MARIAN MARTIN

You must have this perfect foursome for vacation! Plunge-neck shirt, big-pocketed skirt is a gay pair to wear over bra and shorts to and from the beach!

Pattern 9366, sizes 12, 14, 16, 18, 20 Size 16, 4-piece ensemble with bra, 5⅝ yds 39-in

This easy - to - use pattern gives perfect fit Complete, illustrated Sew Chart shows you every step

Send twenty - five cents in coins for this pattern to Mansfield News - Journal 84 Pattern Dept, 232 West 18th St, New York 11, N Y Print plainly name address with zone, size and style number

Now! A new Marian Martin Fashion Book is ready! On its pages are the most beautiful summer styles, designed to sew easily, to make your fashion dollars go further than ever! Plus a free pattern printed in the book, a child's beach robe made of towels Send fifteen cents more for this book of Summer 1949 fashions!

Speaks In Bucyrus

BUCYRUS — Crawford County Prosecutor Leo J Scanlon of Crestline was the guest speaker last week at the Bucyrus Kiwanis club meeting He discussed the purposes and functions of the county grand jury

Ohio Exceeds Bond Quota

CLEVELAND — (AP) — Ohio has exceeded its $62,630,000 opportunity bond drive quota by nearly $3,000,000, with sales for seven business days yet to be reported, it was announced Friday.

Loring L Gelbach, president of the Central National bank here and chairman of the Volunteer Savings Bond committee for Ohio, said the figures include sales through July 9

Bond sales made in time to be recorded by the federal reserve bank here by Monday, July 18, will be counted in the drive totals.

Merry Misses Work On Club Book Project

Members of the Ontario Merry Misses 4-H club worked on their project books at their last meeting held at the home of Mrs E L Danals Wednesday

Joan Anne Danals prepared a meat loaf as her demonstration for the meeting

A program of games was followed by refreshments of meat loaf sandwiches cookies and lemonade

Will Lower River

CINCINNATI — (AP) — Ohio River traffic in vicinity of dam 31 near Portsmouth was warned yesterday that river stages will be considerably lower for several days next week

ISALY'S
ICE CREAM SPECIAL
Pint Brick Vanilla
25c
ISALY'S
5 Stores In Mansfield

LAST TIMES TODAY
"King Of the Gamblers" Plus
"Wanderer Of the Wasteland"
THE COOLEST SPOT IN TOWN
PARK Tomorrow!

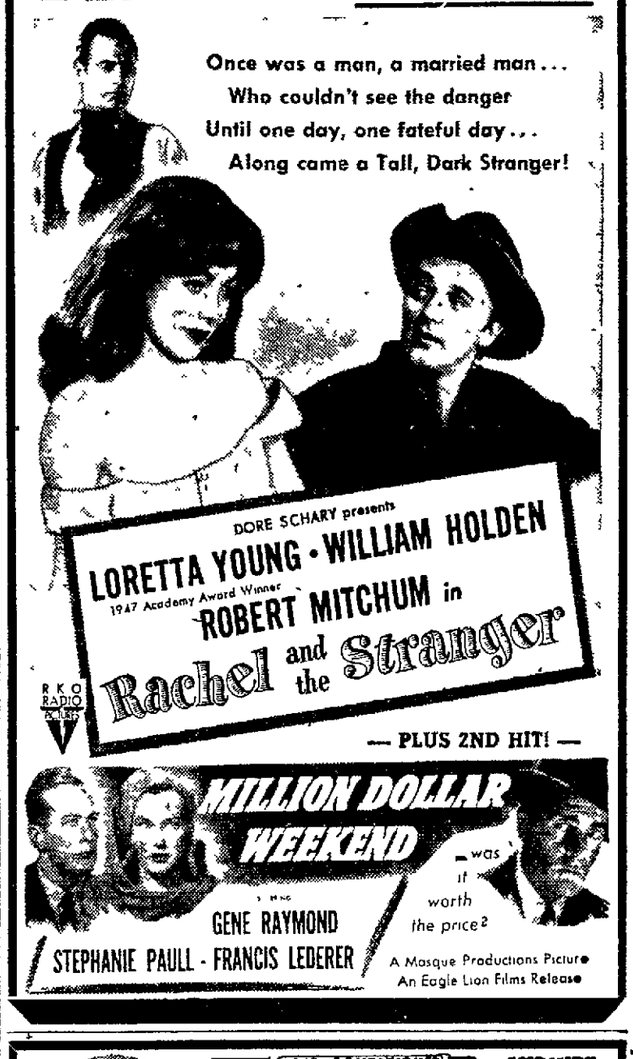
Once was a man, a married man...
Who couldn't see the danger
Until one day, one fateful day...
Along came a Tall, Dark Stranger!
DORE SCHARY presents
LORETTA YOUNG • WILLIAM HOLDEN
1947 Academy Award Winner
ROBERT MITCHUM in
Rachel and the Stranger
RKO RADIO
— PLUS 2ND HIT! —
MILLION DOLLAR WEEKEND
was it worth the price?
GENE RAYMOND
STEPHANIE PAULL - FRANCIS LEDERER
A Masque Productions Picture
An Eagle Lion Films Release

The Doctor -- Many Times, Wishes He Didn't Have a Telephone!

He's Always Within Your Reach—IF YOU Too, Have a 'Phone.

Week End Fountain Specialties
Our Super Sodas, Sundaes and Banana Splits With Whipping Cream and Nut Topping Are Cooling and Refreshing
CONEY ISLAND
98 N Main St

EAST SIDE NITE CLUB
Dancing
Friday & Saturday Night
Your Favorite Liquors and Beer
Jacob Miller, Prop.
161 Orange St

SAPRANO'S BAR
Beer - Wine - Liquor
Television
Open 'Til 2:30 A.M.
175 N Main St

SUNDAY DINNER

ROAST CHICKEN	$1 00
GRILLED HAM	$1 00
SWISS STEAK	$1 00
PORK TENDERLOIN	$1 00
ROAST BEEF	.85c
ROAST FRESH HAM	.85c
CREAMED CHICKEN	.65c

Mashed Potatoes and Gravy, Vegetable, Hot Rolls and Butter, Coffee
V. M. & R.
EAT SHOP
Cor Fourth and Walnut Sts
18 West Fourth
$1.00 AND DOWN

RUGGLES BEACH DANCING
Wednesday - Thursday
Friday - Saturday - Sunday
Speros Karas Orchestra
Thursday Evening Square and Old Fashioned Dancing
"Hank" Jackson Calling
With Louis Volpe Orchestra

ALL THE CHICKEN YOU CAN EAT EVERY SUNDAY
$1.75 Includes a Complete Home Style Chicken Dinner
REMEMBER ALSO, WE SERVE DELICIOUS STEAKS AND CHOPS
Dinners at Popular Prices
THE TOWER RESTAURANT
Open Sunday 12 Noon 'Til 8 P.M. Shiloh, Ohio
Co Owners—Ray Beard and Jim Metcalf

ISALY'S
ICE CREAM SPECIAL
Gallon Sealrite Container Vanilla
$1.70
ISALY'S
5 Stores In Mansfield

TOO HOT TO COOK TONIGHT?
Drive Out to
BETHEL'S STADIUM DRIVE-IN
Eat In Your Car
Use Our
CURB SERVICE
Opp Arlin Stadium
W 4th St Rd

Mans-Gal DRIVE-IN Theatre
Rts 30s-314
Diamond Frontier
Victor McLaglen and John Loder
Plus
Bush Pilot
Jack LaRue and Rachel Hudson
NEW! IN-A-CAR SPEAKERS FREE—CHILDREN UNDER 12
STARTS SUNDAY
ABBOTT & COSTELLO
IN THE NAVY
Plus
TIMBER TRAIL
In Color

LATE SHOW TONITE 11 30 P M.
WARNER BROS. OHIO COOLED TO COMFORT
NOW SHOWING!

GABLE... A GUN and a girl!
He's in a game he wants to quit...
he's got a girl he wants to keep
... but it looks like he pushed his luck too far!
M-G-M's virile romantic drama!
CLARK GABLE • ALEXIS SMITH
in
ANY NUMBER CAN PLAY
WENDELL COREY • AUDREY TOTTER
FRANK MORGAN • MARY ASTOR • LEWIS STONE
BARRY SULLIVAN • EDGAR BUCHANAN
A METRO GOLDWYN MAYER PICTURE

Midway AUTO THEATRE
A FEW MINUTES TO ASHLAND RD
SUNDAY!
2 COMPLETE SHOWS
Ends With Late Show Tonite
"TARZAN AND THE MERMAID"

Starts TODAY
MADISON
MIDNITE SHOW TONITE!
True, Warmly Human Story of The F.B.I. In Action
Based on the revelations of FRANK J WILSON, Chief of the U. S. SECRET SERVICE, Ret.

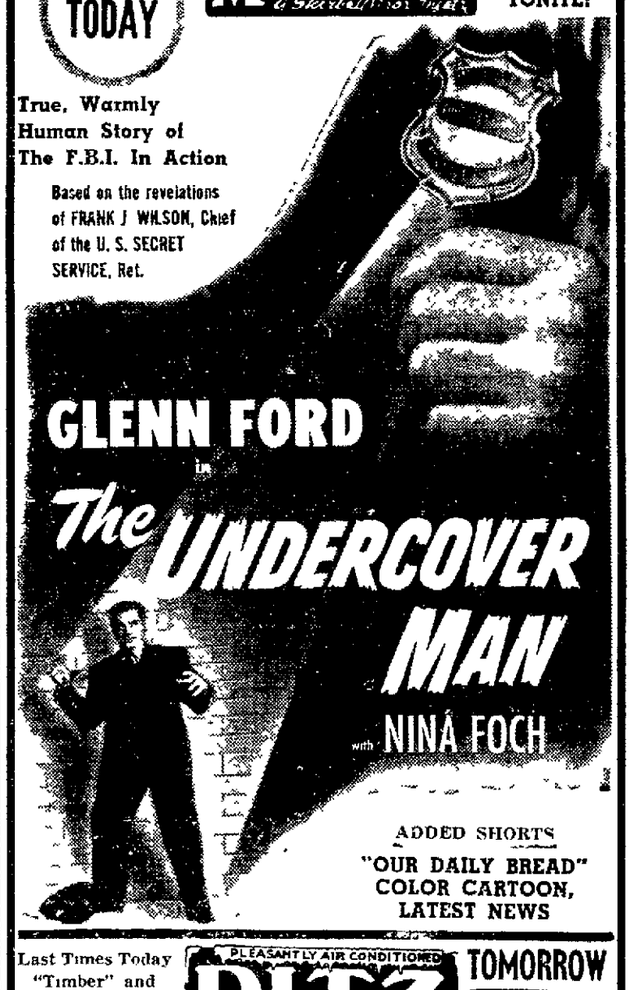

ADDED SHORTS
"OUR DAILY BREAD"
COLOR CARTOON,
LATEST NEWS

Last Times Today
"Timber" and
"Men of Texas"
PLEASANTLY AIR CONDITIONED
RITZ
A Skirball-Rose Theatre
TOMORROW
TWO BIG HITS

NEWSPAPERARCHIVE®
NEWSPAPERARCHIVE®

Deaths In Area

2-Year Illness Fatal To Clifford Laser In Shelby

SHELBY — Clifford J. Laser, 63, lifelong resident here and senior partner in the real estate and insurance firm of Laser and Hancock, died at 7:45 p. m. Friday in his home at 18 Wentz avenue following an illness of two years.

Mr. Laser entered the real estate and insurance business here in 1912 and in 1932 formed a partnership with his son-in-law, W. S. Hancock.

Mr. Laser was a member of the Lutheran church, Shelby Ad club, a trustee of the Shelby Country club and a prominent Mason. He belonged to Shelby lodge No. 350, F. and A. M., Shelby Chapter No. 178, R. and A. M., Mansfield Council No. 94, Mansfield Commandery No. 21, Knights of Templar, Lake Erie Consistory of the Scottish Rite, Al Koran Temple of Cleveland and Baku Grotto.

Surviving are his widow, Tona; daughter, Mrs. W. S. Hancock; father, Henry, and two grandsons, all of Shelby. Services will be at 2:30 p. m. Monday in the Shelby Lutheran church with Dr. D. B. Young, pastor, officiating. He will ne assisted by Rev. Hackenberg, Greenville Lutheran pastor. Burial will be in Oakland cemetery. Friends may call at the Barkdull funeral home here after noon Sunday.

★

DR. RAYMOND M. MALONE

GALION — Services for Dr. Raymond M. Malone, 50, who died in his sleep Friday morning at his home at 503 Cherry street, will be held at 2 p. m., Monday from the Snyder funeral home with Rev. Philip E. Auer, pastor of the Peace Lutheran church, officiating. Burial will be in Fairview cemetery.

Dr. Malone, who had practiced in Galion for the past 22 years, was a graduate of Ohio State university. His internship was served at Children's and White Cross hospitals in Columbus. He was a member of the Ohio State University association, the Ohio State and Crawford county medical societies, Fraternal Order of Eagles, American Legion, Loyal Order of Moose, and had served on the City Hospital Board and hospital building board.

His widow Icie, and three children, Raymond M., jr., Robert E., and Judith Ann, at home survive, together with three sisters, Miss Agnes Malone and Mrs. Anna Donovan, of Columbus and Miss Maggie Malone, Athens.

★

GEORGE SPRING

LOUDONVILLE — George "Topsy" Spring, 74, retired Sand Ridge community farmer, died at 3 p. m. Friday in the home of a niece, Mrs. L. M. R. Crowner, near Butler, after a lingering illness. Born in Holmes county, Mr. Spring had spent most of his life in the Sand Ridge community in Ashland county.

Mr. Spring, a member of the Sand Ridge Lutheran church, leaves his widow, Elizabeth, and two brothers, Clarence of Polk and Joseph of Iowa.

Rites will be at 3:30 p. m. Sunday in the Sand Ridge Lutheran church with Rev. George M. Schrack, Perrysville Lutheran pastor, officiating and assisted by Rev. Howard Rush, pastor of the Pine Run Church of God. Burial will be in the church cemetery. Friends may call at the George Spring residence, near Sand Ridge, until time of services. Arrangements are in charge of the local Banks funeral home.

★

ELMER L. BURSON

MT. GILEAD — Elmer L. Burson, 28, of Ashland and former Lucas high school teacher, died in University hospital in Columbus at 8:30 p. m. Friday of leukemia. Ill for a year, Mr. Burson had been a patient for two weeks. Born in Morrow county he had moved to Ashland six years ago.

Mr. Burson, a local high school and Ashland college graduate, leaves his widow, Patricia; his parents, Lawrence Burson and Mrs. Jennie Goodrich Edgell, both of Mt. Gilead, and a sister, Miss Florence, in Washington state.

Services will be at 1:30 p. m. Monday from the Craven funeral home here with Rev. Harry G. Finney, retired Presbyterian pastor, officiating. Burial will be in Rivercliff cemetery. Friends may call at the funeral home.

★

MRS. EDNA HILLIER

GALION—Mrs. Edna Hillier, 35, of 320 Summit street, died at 3:45 a. m. today in City hospital here after being a patient since July 4 and ill several weeks.

Mrs. Hillier, a native of Mt. Vernon, leaves her husband, Robert C., and two sons, Robert and William at home, and her mother, Mrs. Harry Gaines, of Mt. Vernon. The body was taken to the Miller funeral home in Mt. Vernon where services will be held.

Found Guilty In Vote Fraud

LEXINGTON, Ky. — INS) — Edward F. Prichard jr., 34, former shining legal light of the New Deal was expected to appeal today against his conviction of forgery and ballot box stuffing in Bourbon county.

A federal court jury at Lexington found the one-time aide to Supreme Court Chief Justice Fred M. Vinson and Associate Justice Felix Frankfurter guilty yesterday.

The jury acquitted Prichard's law partner, A. E. Funk jr., 27, son of the Kentucky attorney general. Funk took the stand early in the trial which went to the jury yesterday morning, to claim innocence.

Hacksaw Hurler To Join Pals In Jail

DAYTON —(INS)— Seventeen prisoners in Montgomery county jail in Dayton today expected a new roommate — a former prisoner who tossed them 16 hacksaw blades.

Thomas Baldasare, 21, was held and charged with throwing the hacksaw blades upon a second-floor window ledge yesterday.

AWAITS SENTENCING

CINCINNATI — (AP) — Robert Hanson, 34, Johnson City, Tenn., today awaited sentencing for the $17 strong - arm robbery of Ralph Joliff, 22, R. R. 2, Middletown, here May 6.

Wisconsin far outstrips other states in production of cheese. Wisconsin produces about 415,000,000 pounds a year. Illinois, the second-ranking state, produces about 75,500,000 pounds.

Today's Radio Programs

	CLEVELAND 1100-WTAM	CINCINNATI 700-WLW	DETROIT 760-WJR	COLUMBUS 610-WHKO
6:00	Theater	Enquirer Voice	News	Dinner Winner
6:15		News	Music	Sports
6:30	Vic Damone	Midwest Hayride	Van Patrick	News
6:45			Announced	Catholic News
7:00	Saturday Dance	Announced	Youth Pgm.	Hawaii Calls
7:15				
7:30	" " "	Vic Damone	Vaughn Monroe	True or False
7:45				
8:00	Hit Parade	Announced	Gene Autry	Questions
8:15				
8:30	TBA	Announced	Philip Marlowe	DETROIT 800-CKLW
8:15				
9:00	Detective	Hit Parade	Gangbusters	Life Begins
9:15				
9:30	Grand Ole Opry	Announced	Basil Rathbone	Lombardoland
9:45				
10:00	News	Announced	Sing It Again	News
10:15	Special Report			Religious Pgm.
10:30	Orchestra	Grand Ole Opry	" " "	Hawaii Calls
10:45				
11:00	News	Peter Grant	News	News
11:15	Orchestra	Kenn Linn	Del Trio	Two Pianos
11:30	Three Suns	Orchestra	Orchestra	Gai Paris

Sunday's Radio Programs

	CLEVELAND 1100 WTAM	CINCINNATI 700-WLW	DETROIT 760-WJR	COLUMBUS 610-WHKC
8:00	World News	News	News	Rev. Lowman
8:15	Story to Order	Ground Up	Chariot Wheels	" "
8:30	As I See It	Side of Road	Religion Action	" "
8:45	Karaleers		Sunday Musicale	" "
9:00	Bible Highlights	Farm Front	News	Tone Tapestries
9:15			U. of M. Hymn	
9:30	Family Time	Melody Trail		Frank & Ernest
9:45			Waltz Time	Drifting On Cloud
10:00	Joe's Ranch	" "	Comic Parade	Bible Class
10:15	Art Museum	" "		
10:30	News	Family Times	Church of Air	Prophecy Voice
10:45	Solitaire Time			
11:00	Silver Strings	Meet WLW	News	Rev. Mills
11:15		Morning Serenade	Guest Star	
11:30	Eternal Light	Music Cameos	Radio League	" "
11:45		Bob Huston		" "
12:00	America United	World Front	News-Ranch	Prayer Wings
12:15			Sammy Kaye	Nazarene Church
12:30	Round Table	Bob Shreve	Salt Lake City	Lutheran Hour
12:45		News		
1:00	Voices Down	Cadle Tabernacle	Mother's Album	Albert Warner
1:15			Music	Charles Keaton
1:30	Listening Design	Village Green	Treasury Bands	Michael Duffy
1:45				
2:00	" " "	America United	Choraliers	Music
2:15				
2:30	Who Said That?	Listening Design	Syncopation	" "
2:45				
3:00	Living 1949	American	Orchestra	Guest Star
3:15				Naval Air Res.
3:30	Symphony	Who Said That?	" " "	Mystery Hall
3:45	Jane Pickens			
4:00	Serenade	Living 1949	" " "	Mystery
4:15				
4:30	Voices—Events	Nick Carter	Tex Beneke	True Detective
4:45				
5:00	Catholic Hour	Silver Strings	Music For You	Under Arrest
5:15				
5:30	Hollywood	Voices Down	Symphonette	Mr. Fixit
5:45				Jimmy Powers
6:00	Private Detective	Roy Rogers	Family Hour	Roy Rogers
6:15				
6:30	Guy Lombardo	Take a Number	Yours Truly	Nick Carter
6:45				
7:00	Star Playhouse	Surprise Serenade	Hit Parade	The Falcon
7:15				
7:30	Symphony	Guy Lombardo	Call Police	Town Mayor
7:45				
8:00	NBC Theater	Star Playmouse	Sam Spade	A. L. Alexander
8:15				
8:30	Familiar Music	Summer Concerts	Life With Luigi	DETROIT 600-CKLW
8:45				
9:00	Take or Leave	" " "	Earn Vacation	Church Pgm.
9:15				
9:30	Horace Heidt	Familiar Music	Miss Brooks	Jimmie Fidler
9:45				Dusty Lane
10:00	News	Take or Leave	Dress Parade	ews
10:15	C. Utley			Band
10:30	Orchestra	Horace Heidt	Orchestra	Chorus
10:45				
11:00	News	Walter Winchell	News	News
11:15	Mr. Smith Show	Pulse Press	Orchestra	Quiet Sanctuary
11:30	Orchestra	Orchestra	Symphony	

SUNDAY'S FM RADIO PROGRAMS—ASHLAND—101.3—WATG

10:30—Church Service
11:30—Southland Sings
12:00—Capitol Report
12:15—News
12:30—Waltz Lives On
1:00—Cleveland Indians
2:45—Sports Scrapbook
3:00—Cleveland Indians
5:30—Proudly We Hail
6:00—Waltz Time
6:15—News
6:30—Concert Hour
7:00—Guest Star
7:15—Week in News
7:30—Music Cavalcade
8:00—Drifting on Cloud
8:30—Here's to Vets
8:55—Concert Hall
1:00—News—Sign Off

This Funny World . . . .

"Who's going to ask you to take your shirt off?"

Group Plans Taft Tour

COLUMBUS — (UP) — Sen. Robert A. Taft yesterday met with Ohio political aides to map plans for a 13 - week speaking tour this fall in preparation for his re - election campaign next year.

Taft told newsmen he planned to make non - political speeches on congressional affairs and to confer with local groups on legislative issue in which they are particularly interested during his tour of the state.

The schedule, as yet tentative, was to take Taft into each of the state's 88 counties after Labor Day immediately following a three day stay in Cleveland.

Meeting with Taft here were Mrs. Katharine Kennedy Brown of Dayton, member of the Republican national committee; Ed D. Schorr of Columbus, former GOP state chairman; Carlton S. Dargusch of Columbus, and Paul Walter of Cleveland.

Walter has been designated to lead the Taft campaign organization work in northern Ohio, and Schorr and Dargusch in southern Ohio.

Taff spoke last night over the Mutual network from Cincinnati in reply to President Truman's recent economic report.

50,000th DP Sails For Shores of U. S.

BREMERHAVEN, Germany—(INS) — The fifty - thousandth displaced person to sail for the U. S. was enroute today to Russellville, O.

Josep Brujak, 28, who worked four years under the nazis as a slave laborer, was accompanied by his wife, Zofiea, whom he met in a DP camp, and their three - year - old daughter, Krystina. Brujak will work on the Russellville farm of Henry Wigner.

Use News-Journal Classified Ads

War Buddies Hold Reunion

CLEVELAND — (AP) — Twenty-one years ago an aerial bomb fell on Battery B. 76th Field Artillery, USA, killing 30 soldiers.

Among those sent to hospitals by the blast were Pvt. Perley O. Porter of Berrien Springs, Mich., and Pvt. Carl G. Ola, of Cleveland.

They had been soldiering together for 16 months. Each thought the other had been killed by the German bomb.

Yesterday, Porter saw Ola's name on a registration list at the 30th annual reunion of the third infantry division and they held their first reunion.

LEGAL NOTICE

James Hunt and the unknown heirs and devisees of James Hunt, deceased, whose residences are unknown, will take notice that on the 30th day of June, 1949, Wilbur G. Beer filed his petition in the Common Pleas Court of Richland County, Ohio, in Case No. 31321 against the above named parties praying that his title be quieted to about 2.7 acres in the Southeast Quarter of Section 22, Madison Township, Richland County, Ohio. Said parties are required to answer on or before the 20th day of August, 1949, or the prayer of the petition will be granted.

M'DERMOTT & ASSOCIATES,
Attorneys for Plaintiff.
(July 2, 9, 16, 23, 30, Aug. 6, NJ '49)

LEGAL NOTICE

Notice is hereby given, that Malcolm J. Boone, 589 Woodville Road, Mansfield, Ohio, has been duly appointed and qualified as Administrator, in the estate of Emmet Jay Boone, deceased, late of Mansfield, Richland County, Ohio. Date July 13, 1949.

S. H. CRAMER
Probate Judge of Richland County, O.
(July 16, 23, 30, NJ, '49)

LEGAL NOTICE

Notice is hereby given, that Louise C. Peppard, Mansfield, Ohio, has been duly appointed and qualified as Executrix, in the estate of David W. Peppard, deceased, late of Mansfield, Richland County, Ohio. Date July 13, 1949.

S. H. CRAMER
Probate Judge of Richland County, O.
(July 16, 23, 30, NJ, '49)

To Attend Game

Three Hot Stove junior baseball teams will attend the Cleveland Indians-Philadelphia Athletics game in Cleveland today. Mansfield Savings bank, National Electric and Coleman Heating are the teams affected.

Hot Stove Box Scores

Midget League

AAA Club

	AB	R	H
M. Haring 1b	3	0	1
L. Haring c	3	0	1
Warn ss-p	3	0	1
Miller p-ss	1	0	0
Rex 2b	1	0	0
Ross rf	1	0	0
Craw 3b	2	0	0
Jisa lf	2	0	0
Ackerman cf	2	0	0
Totals	17	0	3

George's Coney

	AB	R	H
Barnes ss	4	3	2
Anderson cf	0	0	0
Henkel c	4	0	1
Swank 1b	4	3	2
Kolb lf	2	2	1
Ticknor rf	3	0	1
Wilson 2b	3	2	1
George 3b	3	2	1
Frederici p	3	1	0
Witchey 3b	0	1	0
Freeman cf	0	0	0
Totals	25	15	10

AAA Club	000	00—	3	0
George's Coney	363	3x—	15	15

Losing pitcher—Miller. Struck out by—Frederici 8, Miller 1, Ward 3. Bases on balls, off—Frederici 4, Miller 2, Ward 3. Two base hits—George. Three base hits—Barnes. Home runs—Kolb, Swank, Wilson, Barnes. Umpire—Elsass.

Met's Auto.

	AB	R	H
Femia, ss	3	3	2
Culp, 2b	5	1	1
Carver, 3b	4	3	3
Mayer, 1b	3	3	4
Nash, c	4	2	2
T. Craze, lf	4	2	1
E. Craze, p	5	2	2
Stone, cf	4	1	1
Niswan'r, rf	1	0	0
Bacquet, rf	2	3	2
Totals	35	23	17

Siegenthaler's

	AB	R	H
D. Jorden, c	2	1	1
Jr. Jorden, rf	3	0	2
Dillon, lf	1	0	1
King, lf	2	0	1
Reynolds	1	1	0
Brown	3	0	2
McFarland	3	0	2
Black	2	0	0
Luckie	2	0	1
Jordan	0	0	0
Remblert	0	0	0
Totals	14	3	4

Met's Auto Supply	3	2	11	7	0—23
Siegenthaler's	1	0	1	2	0— 4

Losing pitcher—Orosan. Struck out by Craze 5, Orosan 2. Bases on balls off Craze 2, Orosan 4, Shonk 1. Two-base hits—E. Craze 2, Mayer, Holda. Home run—Bacquet.

Walnut Bar.

	AB	R	H
Burton, c	3	0	1
Hightower, p	3	0	0
Roane, 1b	2	0	0
J. Jones, 2b	1	1	1
Kirkwood, ss	2	0	0
Bell, 3b	0	1	0
Vaughn, lf	1	0	0
Cannada, cf	3	0	0
R. Jones, rf	0	0	0
Amsbaugh, ss	0	0	1
Goddards, lf	1	0	0
Totals	16	3	2

Colony Alleys

	AB	R	H
Guy, 1b	4	2	0
Sherrer, ss	1	1	0
Abraham, cf	3	0	0
Watkins, rf	3	0	1
Weekley, 3b	2	2	1
Anderson, lf	2	2	1
Benning, 2b	2	1	0
Smith, c	3	0	1
Neal, p	2	2	0
Totals	22	11	4

Colony Alleys	0	5	2	2	2—11
Walnut Bar	0	1	1	0	1— 3

Struck out by Hightower 6, Neal 9. Bases on balls off Hightower 6, Neal 10. Umpire—Odenkirk. Scorer—D. Gross.

National Electric

	AB	R	H
Workman cf	3	1	0
Means 1b	4	1	1
Hahn ss	1	0	0
Earnest 2b	1	1	1
Ohlv c	2	0	0
Faulkner lf	2	1	1
Lauer 3b	2	0	0
Blueberry rf	2	0	0
Leitenberger	1	0	0
Totals	16	5	3

Tracy & Avery

	AB	R	H
Jacobs 2b	3	2	1
Coffman ss	2	2	0
Small 1b	3	0	1
Christ c	3	1	1
Brinkman 3b	2	0	0
Esselburn rf	2	0	0
Bair	2	0	0
Berio lf	2	0	0
Wilson p	2	1	1
Totals	21	6	6

National Electric	212	00—	5
Tracy & Avery	202	02—	6

Struck out—Wilson 10, Leitenberger 2, Means 5, Bases on balls off—Wilson 3, Leitenberger 2. Three base hits—Means, Earnest. Home runs—Christ, Faulkner.

Junior League

City Coal

	AB	R	H
Amsbaugh,3b	3	2	0
Bloom,2b	4	0	2
Sams,c	4	2	0
King,1b	2	1	0
Conlan,rf	4	0	0
Troupe,ss	3	2	2
Ackinclose,cf	2	0	0
Hightower,lf	3	0	0
Christ,p	1	0	0
Jackson,p	1	0	0
Windsor,lf	1	0	1
Totals	28	7	5

Lumbermens

	AB	R	H
Curratti,ss	2	2	0
Weber,3b	2	2	1
McVicker,p	3	2	1
Rahall,c	3	2	1
Walters,lf	3	1	1
Mattox,2b	1	1	0
Reed,cf	3	1	0
Schnitzer,rf	1	0	0
Pataky,1b	2	2	2
Totals	20	13	6

City Coal	3	0	0	1	2	1—	7
Lumbermens	5	3	5	0	0	x—	13

Losing pitcher—Christ, S. O. by McVickar 13. Christ 2, Jackson 3. B. B. off McVicker 3. Christ 7, Jackson 5. Two-base hit—Troupe. Three-base hit—Rahall. Umpire—Imhoff.

Yuncker's.

	AB	R	H
Wash't'n, ss	3	0	0
Powenski, 2b	2	0	0
Pritchard, 3b	2	0	0
Deeds, 1b	1	0	0
Conrad, c	2	0	0
Schulz, rf	2	0	0
Grace, lf	1	0	0
Kern, cf	1	0	0
Jaynes, p	1	0	0
Tinkey, p	0	0	0
Connell, 2b	0	0	0
Dysinger, rf	1	0	0
Lambert, cf	1	0	0
Totals	17	0	0

Sport Center.

	AB	R	H
Remy, 2b	3	2	1
Burns, p	4	2	2
Jeffries, 3b	4	2	3
Kleer, c	4	2	1
Di.Wright, cf	3	1	1
Da.Wright, rf	3	2	1
Gentille, ss	3	1	1
Kent, lf	3	1	0
Robertson, lf	1	1	0
Welsh, lf	1	0	0
Seminoff, 1b	1	0	0
Foss, rf	1	0	1
Totals	31	14	11

Sport Center	0	0	4	4	1	5—	14
Yuncker's	0	0	0	0	0	0—	0

Losing pitcher—Jaynes. Struck out by Janes 2, Tinkey 1, Burns 11. Bases on balls off Jaynes 3, Tinkey 1, Burns 4. Two-base hits—Delbert Wright, Burns. Three-base hit—Kleer. Umpire—Odenkirk. Scorer—D. Gross.

Kutschall's.

	AB	R	H
Brauchler, 2b	1	0	0
Daughty, cf	3	1	0
Kircher, lf	1	0	0
Kissel, rf	1	0	1
Kirk, 1b	1	1	1
Glasgow, 3b	1	1	0
Lake, ss	1	0	0
Wesler, c	0	0	0
Gustin, c-p	0	0	0
Kozma, 2b	1	1	0
Walters, p	1	0	1
Currens, c	2	0	1
Zartman, p	1	0	0
Garnes, lf	0	1	0
Totals	13	8	5

Provident Loan.

	AB	R	H
Brunn, c-1b	4	3	3
Howell, 2b	3	1	2
Kollin, p	3	2	0
Holtzmill'r, cf	2	2	1
Ackerman, ss	4	2	1
Rice, 3b	2	2	2
Baxter, lb-c	1	2	1
Varner, rf	2	2	1
Ohlv, lf	2	2	1
McBride, rf	1	1	1
Gerhart, lf	1	1	1
Totals	25	20	14

Provident Loan	7	2	4	4	3—	20
Kutschall's	2	0	0	2	4—	8

Losing pitcher—Gustin. Struck out by Wallers 2, Kollin 2, Zartman 2. Bases on balls off Gustin 2, Walters 2, Kollin, Zartman 4. Two-base hits—Ohlv, Currens, Kirk.

Renie Metal

	AB	R	H
Augustine, p	3	3	2
Dorsey, 1b	3	2	2
Smith, 3b	2	2	1
Jamison, c	3	3	2
Rathburn, cf	2	1	1
Renie, ss	2	0	0
Arnitz, lf	2	0	0
Weiland, rf	3	1	1
Doner, rf	0	0	0
Jolley, 2b	2	1	1
Flynn	0	0	0
Totals	22	13	9

Coleman Heating

	AB	R	H
Wolfgang, lf	2	0	0
Tisch, rf	2	1	0
C. James, 3b	3	0	0
J. Byron, c-1b	2	1	0
R. James, p	1	0	0
T. Byron, ss	1	0	1
Mawhorr, 3b	1	0	1
Reid, 1b-p	1	0	1
H. Byron, cf	2	0	0
Killinger, lf	1	0	0
Totals	16	2	2

Renie Metal	2	0	3	3	5	0	13
Coleman Heating	0	0	2	0	0	0	2

Losing pitcher—James. Struck out by Augustine 6, Byron 3, Reid 1. Bases on balls off Augustine 5, James 1, Byron 4. Two-base hits—Augustine 2. Three-base hit—Dorsey.

National League

Madison

	AB	R	H
Strang	2	1	1
Radio	2	0	0
Klepp	3	0	1
Tallentire	3	2	1
Fox	3	2	1
Worrth	3	1	1
Wilson	4	0	1
Patterson	3	1	0
Tucker	3	1	0
Totals	27	9	6

Mohawk A. C.

	AB	R	H
Petty	2	0	0
Harxo	2	0	0
Reynolds	1	1	0
Brown	3	0	2
McFarland	3	0	2
Black	2	0	0
Luckie	2	0	1
Jordan	0	0	0
Remblert	0	0	0
Totals	14	3	4

Madison	0	0	2	1	4	1	1—	9
Mohawk A. C.	0	0	0	0	1	2	0—	3

Winning pitcher—Tallentire. Losing pitcher—Remblert. Struck out by Tallentire 7, by Remblert 3. Bases on balls off Tallentire 4, off Remblert 3. Three-base hit—Brown. Home run—Woerth.

Eagles

	AB	R	H
Brandt, lf	3	2	1
Gibson, 3b	2	1	1
Weekley, c	3	1	1
Howell, cf	4	1	1
Schaffer, ss	4	1	2
Longsd'rf, rf	3	0	0
Pack, 3b	4	0	0
Zahn, p	2	3	1
Berkey, lb	3	0	0
Totals	30	8	9

K. of C.

	AB	R	H
Zim'erm'n, ss	3	0	1
Bozynski, 2b	2	0	0
Michalski, cf	3	0	0
Chillemi, p	3	0	0
Maurer, lf	3	1	2
Frantz, 3b	3	1	1
Kutschall, c	2	0	0
R. Eich'er, 1b	3	1	3
D. Eich'er, rf	1	0	1
Day, rf	1	0	0
Totals	23	3	7

Eagles	2	2	0	1	0	3	0—	8
K. of C.	0	2	0	0	1	0	0—	3

Errors—Pack, Zimmerman, R. Eichinger. Two-base hits—Gibson, Howell. Three-base hit—Zahn. Sacrifice hits—Bozynski, Longsdorf. Bases on balls off Chillemi 4, Zahn 1. Struck out by Chillemi 15, Frantz 3, Zahn 3. Umpire—Christ.

LEGAL NOTICE

Notice is hereby given, that Chris J. Beckel, 36 W. Augustine Ave., Mansfield, Ohio, has been duly appointed and qualified as Administrator, in the estate of Jacob F. Beckel, deceased, late of Mansfield, Richland County, Ohio. Date July 14, 1949.

S. H. CRAMER
Probate Judge of Richland County, O.
(July 16, 23, 30, NJ, '49)

NOTICE OF DISSOLUTION

The partnership heretofore existing between the undersigned, Christ Alvaliotis and Mike Kalafatis under the firm name and style of Main Street Restaurant is this day dissolved by mutual consent.

Christ Alvaliotis is authorized to adjust and settle all debts due to and by said partnership.

Mansfield, Ohio, June 23, 1949.

CHRIST AIVALIOTIS
MIKE KALAFATIS
By JOE WAGENIALS, their Atty.
(June 25, July 2, 9, 16, NJ, '49)

LEADING BATSMEN
(By United Press)

National League.

Player—Club	G	AB	R	H	Pct.
Robinson, Brooklyn	80	316	70	114	.361
Kiner, Pittsburgh	76	276	55	91	.330
Schoendienst, St. L.	77	327	47	107	.327

American League.

Kell, Detroit	71	289	52	100	.346
DiMaggio, Boston	75	306	67	105	.343
Williams, Boston	81	297	78	98	.330

NOTICE

Virginia Lord, whose last known place of residence is 2090 Cate Street, Brunswick, Georgia, will take notice that on the 30th day of June, 1949, Earl K. Lord filed his petition against her in the Court of Common Pleas of Richland County, Ohio, Case No. 31320, praying for divorce and other equitable relief on the grounds that she has secured a divorce without the State of Ohio by virtue of which Virginia Lord is released from the obligations of the marriage while they remain binding upon Earl K. Lord. Said cause will be on for hearing on and after the 20th day of August, 1949.

EARL K. LORD.
641 West Fourth Street.
Mansfield, Ohio.

By: WILLIAM A. CALHOUN,
Attorney at Law.
404 Richland Trust Bldg.,
Mansfield, Ohio.
(July 2, 9, 16, 23, 30, Aug. 6, NJ '49)

LEGAL NOTICE

Tomina Barbara Luden, whose last known place of residence was 53 Hitchin Road, Arlesey, Bedfordshire, England, will take notice that Earl E. Luden has filed suit against her in the Common Pleas Court, Richland County, Ohio, Cause No. 31330, praying for divorce and other proper relief on grounds set forth in the petition, and said cause will be for hearing on or anytime after Sept. 12, 1949.

GEORGE W. BIDDLE
FRED H. RADER
15½ East Third Street
Mansfield, Ohio.
Attorneys for Plaintiff
(July 9, 16, 23, 30, Aug. 6, 13, NJ, '49)

2—Card of Thanks

WE WISH to express our sincere appreciation and thanks to our friends, neighbors and relatives for their many kindnesses and sympathy during our recent bereavement in the loss of our loved one. We especially want to thank Rev. Charles F. Sheriff for his consoling words, Wappner funeral directors for their kind and efficient services, Mansfield Lodge No. 35 F. & A. M. for their service, those sending the beautiful floral offerings, and those who brought food to the home and helped serve it. In fact all those who in any way assisted us in our hour of need.

Mrs. Gladys Moore and Pat,
Mr. and Mrs. Ralph Moore and Family.

I wish to extend my hearty thanks and appreciation to all my relatives friends, neighbors and the Humphrey's Mfg. co., and to all that sent the beautiful flowers at the death of my dear husband, Frank Witter. Also I want to thank Rev. Aughbaugh for his consoling words. And the Pinefrock Funeral Home.

Mrs. Maud Witter.

4—Funeral Directors

FINEFROCK'S
4444-6

1636-6 Geiger Funeral
4900-6 Home

WOLFORD Home Funeral
34 Sturges Ave Dial 3241-6

JONES MEMORIAL
4000-6—1233-6 Park Ave. West

WAPPNER
FUNERAL DIRECTORS
DIAL 2131-6
DIAL 3443-6

5—Florists Funeral Designs

Flowers for Weddings and Funerals
Call Carek's
154 Park Ave. West 3696-6

Sistek Flower Shop
"Flowers for Every Occasion"
Third St. Market Ph 3573-6

Stuhldreher Floral Company
"We Telegraph Flowers"
2604-6 48 W 4th St. 2789-6

6—Cemetery Lots—Monu.

ROCK OF AGES
AUTHORIZED DEALER
MANSFIELD MONUMENT CO.
At Cemetery Gate
LOOK FOR THE SEAL
LeRoy McGinty & Son
Monuments — Markers — Mausoleums
12 E. First St. Mansfield, O

37—Suburban Homes for Sale

Suburban

Located, close to Grace St., a very attractive, well built home, that has 4 rooms and bath on first floor, 1 bedroom up, hardwood floors. Nice lot and garage. Price $8000. These are shown by appointments.

Mrs. Carr, 3132-6
Reed Realty
325 W. 3rd 1473-9

4 ROOM cottage. Steel windows, copper screens. Fireplace. Electric. Pleasant Hill Dam. Will sacrifice. Box 842 News-Journal.

Near Olivesburg

Nine miles north. Five-room furnished house. Electric. 2½ acres of wooded land; $1,000 down. Total asking price $4,000.

Ralph Andregg, Realtor
7572-6 69 N. Diamond St. 6988-3
1257-9 Harry Weaver, Salesman

Suburban

A cozy three room bungalow with 2 extra lots. Has nice lawn with flowers and shrubs. Priced $2700 for quick sale. This will not last long.

Three room house trailer with 2 extra lots. Just off Rt. 42 North. Price right, $3500.

Mrs. Carr, 3132-6
Reed Realty
325 W. 3rd 1473-9

Invest In Good Land

Eleven acres, 6-room home, garage, barn. Good cold water. On Millsboro road. Priced at $8,000. We also have 3½ acres of vacant land with lots of trees, just off Route 42 east. Only $1,175. See Harry Sites.

Ohio Realty Co.
Call 3537-9 or 2460-6

NEW 3-ROOM HOUSE and garage, gas, electric, running water; $2,500. On next lot 5-room house and double garage, $5,000. Hickory Lane. Easy terms. 6425-7.

38—Farms and Land for Sale

Possession Now
50 Acre Farm
8 Mile Southeast

A good 5 room house with 3 bedrooms, 2 up and one with complete new bath down. Has living room. Large kitchen and kitchenette with new natural finish cupboards galore. This home is all newly redecorated throughout. Large basement, new coal furnace, garage, chicken houses and large barn. Plenty of fruit, shade and woods. This home is situated on a bank overlooking the village of Lucas and can be bought now for $7900.00. Exclusive.

D. A. Spayde 2395-4
BUCKEYE REALTY
335 Davis Rd. 5144-6

FARM OF 110 acres, approximately 20 acres of timber. Two springs. House newly decorated throughout. Electricity and gas. Large bank barn, straw barn and sheep shed. Good producing farm. Also good stock. Selling due to ill health. B. F. Cowell, Perrysville, Ohio. Box 102.

101 ACRES just off route 545, 3 miles south of Gallon. 8 room colonial brick house, full basement, chimney for furnace, sand stone foundation, house has electricity, also kitchen sink. Excellent bank barn or basement barn. Running spring water year round in pasture, mostly new fences, farm lays level to very slightly rolling. Buildings sit in secluded spot in land. Approximately 70 acres tillable, including 6 acres of beans, 10 acres of corn. 30 day possession. A good all around farmers farm, a nice place for country home or excellent for secluded country estate. Priced $10,500.00. See, write or call Glenn Richardson, 134 S Market St., Galion Ohio. Phone 2-0144.

Open House
15 Acres South
Saturday, 2 to 4 P. M.
With 8-Room House

Go out South Diamond Street on Upper Lucas Road 5 miles on right side of highway. An excellent location for chicken farm. Has large frontage on highway with orchard and good 8 room house, 5 bedrooms, kitchen, living and dining room and you can have immediate possession. $2300.00 down. Do not miss this buy tonar.

BUCKEYE REALTY
335 Davis Rd. 5144-6

Brick and Frame
WOODVILLE ROAD

Modern 5-room bungalow consisting of large living room with gas burning fireplace and having new rug from wall to wall. Has nice dining room, 2 bedrooms, tiled bath and a very convenient kitchen. Large basement. Aluminum storm windows and screens. A few days only at $6500.

W. L. BANKS, REALTOR
4391-8 8½ S. Main 4712-1
A. J Keipp, Salesman 6899-6
R. D. Barber, Salesman 6847-1

39—Out of Town Property

5 ROOMS and bath. Basement. On Vine Street, Shiloh, Ohio. Phone 2542 after 5 p. m.

¾ ACRE with 3 room bungalow, furnished or unfurnished. Enough lumber, 2x4's, and insulation boards for 3 more rooms. Has electric water and gas. A good building 24x12, reasonable. Lloyd Johnson, N. Walnut St., Shiloh, Ohio.

41—Real Estate—Sale or Exchange

WILL TRADE good city property for good farm. Phone 2891-8.

—LANDSCAPE—
Designs - Plantings
Lawns - Stone-work
and Maintenance.
Complete line of plant material, grass seed and peat moss.
WADE & GATTON
SALES LOT
"Dependable Service"
Marion & Poplar
Phone 2548-6

WINKLER • RYBOLT
Stokers & Oil Burners — Coal & Gas Furnaces
JANITROL • BRYANT
Conversion Burners and Gas Furnaces
Servicemen Available 24 Hours Everyday
KENT RUMMEL COAL & HEATING CO.
50 W. Surry Rd.
Day PHONES Night
1200-6 • 4567-6 2938-6 • • 1315-6

WISHING WELL

Registered U. S. Patent Office.

3	5	4	8	3	6	2	7	3	6	2	8	5	
Y	A	A	P	O	Y	C	A	F	O	L	F	I	
6	3	8	2	6	5	1	4	2	7	6	1	5	
R	W	O	E	P	L	I	R	V	T	R	L	F	
8	2	6	3	4	6	7	5	6	5	8	6	3	
I	E	O	L	I	S	I	F	P	O	T	E	I	
3	6	5	8	6	3	5	2	4	3	6	7	6	
N	C	Y	E	T	D	A	R	C	W	S	P	A	
8	4	3	6	5	6	3	6	5	6	3	2	5	
V	H	H	R	L	E	A	L	L	I	T	F	O	
6	2	5	8	6	3	6	4	3	2	6	8	3	
M	E	V	E	I	Y	T	F	O	A	L	N	U	
3	6	4	3	8	4	3	2	5	6	3	4	6	
W	E	A	A	T	T	N	T	E	S	T	E	S	

HERE is a pleasant little game that will give you a message every day. It is a numerical puzzle designed to spell out your fortune. Count the letters in your first name. If the number of letters is 6 or more, subtract 4. If the number is less than 6, add 3. The result is your key number. Start at the upper left-hand corner of the rectangle and check every one of your key numbers, left to right. Then read the message the letters under the checked figures give you.

Copyright 1947, by William J. Mullin, Distributed by King Features, Inc. 7-16

43—Business Opportunities

ONE Wurlitzer juke box and 3 pin ball machines. All on location. All for $175.00. 2658-7.

$5000.00 BUYS $8000.00 income. Self service groceries and meats in small town within 15 minutes of Mansfield. Gross business 40 to 45,000 annually. Owner must sell on account of health. Box 848, News-Journal.

Bar and Hotel
One of the Best Money Makers

10 rooms and 3 rooms for owner. Always full, doing big bar business. Good lease on building. This is a steal at $7,500 for all.

Coal Hauling

1946 E. F. Mack truck 8-ton pay load. Plenty of orders on hand. The first $1,200 takes it.

Ralph Andregg, Realtor
7572-6 69 N. Diamond St. 6988-3
1257-9 Harry Weaver, Salesman

PROFIT MAKING service station in excellent location for lease to responsible party. Write Box 849 News-Journal.

Lunch fountain news good drug store location. New room, living quarters. Growing community business increasing. Box 794 News-Journal.

PART TIME
ROUTE MAN

No Selling! A few hours weekly will afford man selected with splendid opportunity for big permanent income. This is a cash business with no seasons. Duties consist of delivering merchandise and collecting money from chain of newest post-war coin operated merchandisers. References and an immediate cash investment of $795 upward required which is secured by inventory. State qualifications and give phone number for personal interview. Write Box 442 News-Journal.

20 5c-Hot Nut vending machines, all on location, making profit. Good reason for selling. 6877-1.

A STALL for tune-up service and light repair in centrally located service center. Heat and ligh furnished, rent by the month. Call 3441-9.

45—Money to Loan

Personal Loans
Convenient Terms
THE CITY LOAN

MONEY LOANED UNDER LEGAL RATES on diamonds, watches, shotguns, rifles, typewriters, adding machines, suits, topcoats, kodaks, pistols, field glasses, golf clubs, musical instruments. JAY'S LOAN. 144½ N. Main.

48—Auction Sales

Robinson & Robinson
Auctioneers and Real Estate Broker. "The Old Reliable" A fair deal to both buye and seller
17½ N. Main. Ph 3712-1 or 7833-6

Opening!
New Auction House

Ready to receive consignments. Charge 15% or less on large amounts. We will sell anything. We will also buy 1 piece or whole house of items. Liquidators of fine homes.

Mansfield Auction House
Jim McNew Phone 2539-9

Col. Paul E. Carver
General Auctioneer Phone 8656-0

PAUL W BAUMBERGER
Auctioneer 2874-7
L. H. RAIN, REALTY
7468-6 25½ East Third 1924-7

N-I-G-H-T Holstein Auction Sale!

Saturday, July 23rd

7:00 P. M. Lunch Served

At My Farm on U. S. 42
Between Delaware and
Plain City, Ohio

85 Holstein Cows, 85
Heifers and Bulls

Registered and Grade
Fresh and Springer

1 Two Year Old
Son of Marksman

His 22 nearest dams average 806 lbs. of fat, 6 bulls, from 8 to 11 months old from sons of Marksman, Monogram and Lochinvar. All from high record dams. Craigholm Daisy Fayne, a 5 year old. As a 4 year old 2x340 lbs. fat. Good Plus, vacc., bred to a son of Marksman. Many other cows with good ROP. Over half this offering are first calf heifers. 75% of the entire offering are calfhood vaccinated.

Calves sold separately and guaranteed one week. Four generation pedigrees and registration certificates furnished. State laboratory tested and a negative retest within 10 days if desired.

In the last four auctions cows and heifers brought strictly 1949 prices. A good time and place to buy.

Guaranteed to be as Represented

HENRY CONKLIN
Plain City, Ohio Rt. 3

John C. Baker,
Fred Simpson,
and Donald Bradley,
Auctioneers

Arthur Jewell, Clerk
Rex Hostetler, Cashier

49—Live Stock

GOOD YOUNG cow, first calf. Also some good harness. 2163-1 or 2451 Bellville.

GOLDEN SYRIAN Hamsters. Call 2049-9 or 318 East First Street.

GILT 11 pigs 8 weeks old Poland China Boar Gilt to farrow soon. Also baled straw B F Jacobs 5022-8

49—Live Stock

GUERNSEY COW, fresh in a few days. Joe Butterbaugh in North Liberty, Butler, Ohio, Rt. 1.

DEAD STOCK
Cows $4.00—Horses $4.00
according to size and condition
call
Mansfield Fertilizer
4510-6 Mansfield, Ohio
Reverse Charges
E. G. Buchsieb, Inc.

Dead Stock

Cash paid on the spot. Horses $4 ea. Cows $4 each. Hogs 50c per cwt. acc to size and condition. Calves and Sheep also removed. Call Mansfield 8436-6

Darling & Company

8 WEANING pigs. Phone 5096-5. Hathaway road.

FOUR WEANING PIGS, 8 weeks old ¾ Hamp., ¼ Poland. B. L. Kahl, Mifflin, O.

50—Poultry and Supplies

CHICKS: Greatly reduced prices on 3 and 3 week old. Woerth Hatchery, 278 South Diamond, 2918-6.

CHICKENS turkeys, nicely dressed, free delivery. Bowden Poultry Farm. 5310-6.

Pay Streak Chicks

Cash in on 1949 poultry profit with Pay Streak chicks. All popular varieties. Ask for free folder at the MANSFIELD HATCHERY, 21 Bentley St., Mansfield, Ohio. Phone 3515-6.

SPRING fryers for sale. Phone 6648-1. Ray Downs.

Special Chick Sale

Closing out for the season at reduced prices.
GREEN'S LEXINGTON HATCHERY
Phone 3131

WHITE ROCK, year old hens, 35c per pound. 4712-4. South Diamond St. Extension.

51—Farm and Food Products

Watermelons

Cantaloupes, peaches, plums, potatoes, tomatoes, cabbage, celery, cucumbers, carrots, beets, fresh eggs, honey. Booze's Market, Ashland Rd. 6457-9.

White Rock Heavy Fryers

4 lbs. and up, 40c lb. Joe Procker Jr., 5017-3.

For Sale Red Raspberries
Call 2033-7

Barnhill's Orchard
Transparent Apples 6651-3

BALED mixed hay by bale or ton. Will deliver. Robert Scott, Lexington, 3542.

Whitewashing
DDT Spraying
COMMERCIAL CHEMICAL CO.
3726-6

Mohawk Cash Store
36 North Adams St.

Transparent Apples
$2.00 Per Bushel Basket
M. & F. MARKET
1 Mile South of Bellville
On Route 13

LAST PICKING, large red raspberries. 45c per quart. 6425-4, 897 Hickory Lane.

WATERMELONS
Ice Cold! Ice Cold!

Whole, half or quarter. All sizes for your picnic. Guaranteed. Remember, we plug and let you taste the melon before you buy it. Cantaloupes, bananas, peaches, tomatoes, sweet corn. Everything in fresh fruits and vegetables. If it's on the market—we have it.

Estes Market
Fourth & Ashland Road
Daily 'Til 10 P. M.
Including Sunday

Pack Your Lunch
Bring The Family
Pick your own apples, $1.00 per bushel basket. Bring containers.
MILLS AND FRECH ORCHARDS
Southeast of Bellville

52—Farm Equipment

Dickerson Bros.
Complete Farm Store
MASSEY-HARRIS
Sales and Service
140 North Main St. Phone 1722-4

John Deere Sales - Service
M'Cready Implement
Lucas, Ohio

KISSEL TRACTOR SALES
FERGUSON DEALER
Shenandoah O Phone Adario 8395

C. E. YOUNG
Allis Chalmers Sales and Service
435 Springmill St Phone 2516-6

FIELD LIME
Best quality delivered and Spread
FARM BUREAU CO-OP
251 East Third Mansfield and all Branches

LANTZ TRACTOR SALES
Sales and service of Ford tractor and Dearborn Wood Brothers farm equipment. Repair service for all makes of tractors. Now demonstrating Wood Brothers combine, 5 miles North Bowman Road. Phone 6747-9.

NEW 13-7 Van Brunt Drill
New 101 John Deere Corn Picker
New, New Idea Mower.
Farm Supply Store, Inc., Galion, Ohio.
"Everything for the Farm"

FOR SALE—30-50 Huber thresher. F. W. Hessenauer, Mile west Galion.

Allis Chalmer Combine
$500. 225 Lakeville

WANTED, Combining, baling and silo filling. Call 4711-7.

INTERNATIONAL combine, 5-ft power take-off. Combination grain and stock rack for truck. 4711-7.

INTERNATIONAL side delivery rake, in running order. Andrew Ballitch, 2 miles north of Ganges on 178.

ALLIS CHALMERS 5-ft. combine, good condition. Phone 6453-8.

53—Miscellaneous for Sale

Maglott's Refrigeration
Service and Supply 4743-2

Well Drilling
Our 34th Year

There is NO substitute for experience
Saltzgaber Drilling Co.

WATCH CRYSTALS
Fitted While-U-Wait
Hurnes next to Park Theatre

WANTED—Stamps and coins. J. R. Conner Stamp and Coin Co. 90½ N. Main. 3592-6.

Factory Rebuilt Generators
For all cars at lowest possible prices
Penn Auto & Sporting Goods
32 South Main

Screen Doors
With storm inserts
NORRIS & TAYLOR CO.
4354-6

Aluminum Awnings

Custom-Built to fit your home or trailer. No ropes, no flapping, no maintenance. Tubular construction gives amazing strength and rigidity. For complete details write URBAN INDUSTRIES, Box 374, Galion, Ohio.

CATERPILLAR BULLDOZER $500. Disson 11 Horse Power Chain saw $400.00. Taylor Machine Works Log loader at half price 2 years old. Dial 7868-2 or 633 Trimble Road.

25 INCH KALAMAZOO FURNACE, pipes, thermostat control. Left hand drain board sink 18x40. Ladies gray gabardine suit size 40, a girl's winter coat from 14 to 16. 2075-6.

WOODEN LAWN CHAIRS
$4.75 up
Martin Hardware

ONE USED Cleveland Trenching machine, excellent condition also one 830 Caterpillar Tractor with side boom. Johnston Construction Co., Wooster, Ohio, or phone Wooster 317.

HOLLYWOOD MUFFLERS, for all makes of cars. $6.95. VALUE CENTER, 75 N. Walnut.

Wrecking

Frame house, 68 S. Main. Coal furnace with stoker. Lumber, sash, doors. For sale on premises.
PLENTY OF PARKING SPACE
Mansfield Wrecking & Materials Co.
Certified Building Wreckers
394-400 Ashland Road Dial 3493-6

'PYROFAX GAS'

For as low as $124.50, tax included, we will install a new, approved gas range, complete with Pyrofax equipment and (2) 100-lb cylinders of gas. Immediate installation can be made. Available also, with Pyrofax equipment, are the Magic Chef and Sun Ray ranges, Bryant water heater, and Servel refrigerator.

Buchan's Gas Service
81 S. Main St. Dial 2100-6

53—Miscellaneous for Sale

TENT 17 x 20 ft. $40.00. Used 4 months. See Delbart Farst, Ontario, Ohio.

HOUSE TO BE torn down for lumber. Inquire Ohio Cafe, 12 o'clock noon. Price $200.00.

ONE General Electric deep freeze. Inquire 30 Henry Ave after 4 p. m.

8-PIECE walnut dining room suite, A-1 condition. Reasonable. Also 3 maternity dresses, size 16. 162 Rambleside drive. 5530-4.

9x12 and 9x15 RUG and pad, studio couch, lawn mower, baby furniture and clothing. 76 Leppo Lane. 5554-4.

STOKER, a Will-Burt with all necessary controls, good as new. Inquire at 562 Highland Ave. or phone 4071-9.

ONE HERCULES industrial motor. Simplex ironer, floor model. 3838-9.

2 TABLE LAMPS $6.00 each. One child's bed $5.00. One floor lamp $5.00. One Hoover hand sweeper. Westinghouse Vacuum sweeper. Ladies suits and dresses, size 14. Tricycle and one new Junior bicycle. Call 4421-9, 9:00 a. m. till 7 p. m.

Wallpaper

Special sale on a group of sunfast papers, up to 35c per roll. NOW 7½ to 15c per single roll

Mid-Ohio Wallpaper & Paint Co.
109 N. Main Phone 1757-1

Bottled Gas

Call Suburban Handi-Gas for immediate delivery on bottled gas and gas ranges. Phone 22 Clarksfield.

BATTERY Charger, Air compressor - like new, heatrole, lined with fire brick, all reasonable. Phone 2105-6 or 117 South Adams street.

FOR SALE Sofa bed new. Will finance. 223 Hedges or phone 1502-6.

"LITTLE BUCKEROOS"

Cowgirl outfits for girls, consisting of Boots and fringed skirt. Trimmed in silver and nail heads in powder blue and navy denim. Made in Old Abuquerque. Sizes 3 to 6x. Only $4.25.

SCATTERGOOD'S

DOUBLE GARAGE DOORS, silverware, and misc. 157 Prospect street.

2-WHEEL TRAILER, cement mixer, cutter bar, sod cutter, blacksmith vice, hand punch press, bench saw. 6425-7.

54—Sale Household Goods

HOOVER CLEANER
Authorized Sales and Service
Genuine Hoover Parts
At Maxwell's 4184-6

Maytag Washers

Sales and Service. Also good used washers available. BELL MUSIC CO. 26 S. Park St. 2283-6.

General Electric
Refrigerators — Ranges
New Lowest Prices
Bell Music Co.
26 S. Park St.

Florence Gas Ranges
CITY FURNITURE
145 N. Main 4493-9

Youngstown Kitchens
30 W 4th HOFFMAN'S 2590-6

CUSTOM MADE Venetian Blinds, to fit any size window, 55c per sq. ft.

HOME INTERIORS
32 South Park St

Paints and Wallpaper.
MARIETTA PAINT & COLOR
126 N. Main Ph. 1874-6.

6 FT. COLDSPOT refrigerator, Kenmore washing machine. Both priced right. 46 Baldwin Ave. 7535-1.

SMALL PIANO
In good condition. Low price. Terms. 378 South Main.

9x12 ROSE carpet, pad and throw rug. Good condition. 500 Beethoven St.

FRANOS refrigerators and furniture moved. Buckeye Storage, 7202-6.

CLOSING OUT. Last years models. Gibson Refrigerator, with freezer shelf, at reduced prices. Bishop Radio, 213 So. Main St.

IMPERFECT FELT base, 9 foot widths. Tile and floral designs, 49 cents sq. ft. Mansfield Rug and Linoleum Co. 117 N. Main. 1224-6.

STUDIO COUCH, $20; ice refrigerator, $8. Can be seen at 397 Marion avenue.

11 TUBE SILVERTONE cabinet model radio. A-1 condition. $10.00. 5544-6.

Singer's Specials

(1) Used Electric Console
Very Nice
(1) Used Singer Portable
Old, But Good
(1) Drophead Rebuilt Singer
Treadle Machine, $39.50
(1) Late Model Tank Type
Vacuum Cleaner With
Attachments. Very Reasonable
(1) Off-make Treadle
Sewing Machine, $19.95

Singer's Sewing Center
83 N. Main

MONITOR TOP G. E. refrigerator, excellent working condition, perfect for cottage. 203 Cline Avenue. 1228-9.

Table Top Stove
3283-4

1940 Chevrolet Built-in
Radio, Excellent Condition
Holloway Motor Sales
175 Ashland Road

G E REFRIGERATOR, 5 cu. ft. Has had new unit. Very good condition. $65. Phone 6859-1.

GENERAL ELECTRIC table model radio - phonograph, excellent condition. $120 new. Will sacrifice. Best offer takes it.

PIANO AND BENCH $20, bed davenport $10, wire recorder and record combination 3620-4.

SMALL ELECTRIC WASHER, apartment size. Like new, also used Easy Washer. Phone 7130-4, 281 Wood St.

HAVE GOOD Norge table top gas range. Will trade for electric range. Call 1910-1 mornings.

SCRUBBING AND waxing linoleum is eliminated after Glaxo coating is applied. Martin Hardware.

SAVE NOW ON wringer rolls and parts for all makes of washers. Repair service. Will call and deliver. 315 Ohio St. 1655-9. Tanner's Washer Supply.

ODD LOT DRESSER CHESTS, vanities and beds. $9.95 up
BING'S
37 West Fourth

FOR SALE—Used Westinghouse electric and Magic Chef gas ranges. Good condition. Priced to sell. Frigidaire Appliances, Greenwich, Ohio.

$295 Living Room Suite
NOW $179
Used 60 days. Like new. Modern blond trim. Wine frieze upholstery.
Herrick Furniture Co.
27 E. Fourth St.

ONE APARTMENT size gas range, like new. $50. FAMILY EXCHANGE, 142 N. Main St.

THE BEAUTIFUL period furnishings of a Woodland home. Terms may be had if desired. Free delivery. Batson Furniture Company, 44 West Fourth street.

Have you seen the new LESTER 64 note piano at Jones? It's the piano marvel of the age. Small, compact, weighs only 250 lbs. Has a tone like a big piano. Easy French repeating action. Beautiful cases in mahogany and ivory Duracord. ONLY $395.00. You can pay for it while you are playing. Do come in and try it for yourself. Other genuine Lester BETSY ROSE SPINETS and GRANDS from $495 to $1,500.
W. E. JONES PIANO & FURNITURE HOUSE
146 Park Ave West Phone 2282-6

TILEBOARD
All Colors 35¢ ft.
DAVIES

54—Sale Household Goods

See Us About
SPECIAL PRICES
On All
Wringer Type Washers
Richland Electric
22 North Diamond

TWO PIECE living room suite. Good condition. Call 6435-7.

SOFA BED and chair, complete bedroom suite, rugs, chest of drawers and vanity. Call after 2 p. m. 159 Vennum avenue.

55—Wearing Apparel and Furs

CLOTHE the family nicely and reasonably by shopping at the Community Used Clothes, 22½ S. Main.

56—Dogs, Birds, Pets, etc.

BEAUTIFUL Registered Puppies. Collies, English Shepherd, Cockers, Chows. $15. up. Ashwell Kennels, Greenwich. 3404.

AFGHAN puppies at give-away prices. Closing kennels. Evenings and Saturdays. 1583 Park Ave. west.

LITTLE KITTENS wants a good home. Will deliver them. Call 705 W. 4th Street. 1079-3.

FOX TERRIER PUPPIES. Eligible for registration. Fine children's pets. $10 each. P. L. Laishley across from Shelby Golf course.

REGISTERED Boston Terrier puppies. Also grown stock. 326 Harker Street.

PURE BRED border Collie Pups. Hugh Baker, 2 miles west of Darlington, Ohio.

A. K. C. PEDIGREED IRISH SETTERS. 1093 Sassen Blvd. 5193-2.

BOXER PUPPIES. AKC registered. Very reasonable. G. E. Owings, Corner of Windsor and Fleming Falls road. 6459-4.

PET BRUSHES — Keep coats looking trim and slick. Keep fleas away. Schneider Pet Supply, 508 Bissman Ct. 3402-4.

Cocker Puppies
Blonde and black. 9 weeks old.
Call 6646-4

DACHSHUND PUPPIES, ¾ mile west, ¾ mile south of Shenandoah. E. L. Carothers.

57—Sporting Needs

ATTENTION, FISHERMEN
Live bait, tackle, gun and ammunition. Prize for biggest fish. Call 2804-8. 707 Park Avenue East.
Live Bait—Worms—Minnows
YUNCKER'S

EVENRUDE MOTOR — Two good used Evenrude outboard motors. Adario 8471.

GUNS Ammunition, fishing tackle, licenses and hardware. Diamond Hardware, 319 South Diamond. 6856-6.

7½ HORSE POWER Firestone outboard motor, 16 total hours, like new, $100.00. DeLaney, Butler.

FOR SALE—26½ foot custom built cabin cruiser, A-1 shape. Care Marine Service, 747 Curran St., Sandusky, Ohio. Phone 4232 or call 6970-9.

Live Baits
Twelve different kinds.
Frank's Bait Shop
243 Jefferson Ave.

1949 EVINRUDE Sports Twin outboard motor for sale, cheap. Call 4054-8.

NEW AND USED rifles, shotguns and pistols. Complete line of fishing tackle. Clyde Adams, 324 Bowman St.

BOAT BUILDERS — Mahogany and fir Marine plywood ¼" ⅜" and ½" Frame material now in stock. Hart Wood Service, 598 Grace 1427-7.

FISHING TACKLE, guns, ammunition, minnows and worms. Babe's Sporting Goods, 263 Park Avenue East. 3692-1.

16 HORSE outboard motor, $60.00. Take smaller trade. 161½ West 5th street, after 4:00 p. m.

New fishing license. Live bait. Fishing tackle.
Ohio Sports Center
Corner of Sixth and Mulberry

58—Radio and Supplies

CAR RADIO REPAIR SERVICE
R. E. MOORHEAD & SON INC.
42 W. Second 4123-6

Buck's Radio Service
Call for—Deliver. 291 Home 2002-5 4419-9

GLEN MORR'S
RADIO SHOP
101 W 4th New Phone 7340-6

Bill Leicy
Radio and Television Public Sound
623 S Main Sales-Service 3172-6

ROSS WEEKLEY
Guaranteed 12 hour radio service. Call for and deliver. 170 East Third St. Dial 3819-6

59—Musical Instruments

Get a Better Piano For Less at
Hoppe's Music Store
128 W Fourth

60—Typewriters and Supplies

FOR PROMPT and efficient service on all office equipment call J. E. Orr Typewriter Co. 28 W Fourth 2310-6

RENTAL TYPEWRITERS
All Makes
Mansfield Typewriter & Office Supply Co.
32 West Third St. 4395-6—3695-6

IF YOU BUY your typewriters for performance, durability and speed, see the new Remington Rand Electric Standard. Noiseless and Portable. Deniz Office Equipment Co. 1616-9

63—Building Materials and Supplies

CONCRETE BLOCKS
4x8 PLASTER BOARDS 5c PER SQ FT
JIM BURKHART & SONS
HESELTON RD. PHONE 2650-6

Need Lumber&
Call Weir Bros.
Kiln dried, and planed.
70-72 South Adams 1022-2
For quality and quick service
Mansfield Cement Block Co.
R 332 N Diamond 3764-6

64—Coal Dealers

Voegele Bros. Coal
3434-6 200 N Main 4877-6

Economy Coal Co.
36 Surry Road Phone 2800-6
Immediate Delivery

EMMETT W. CASEY
Coal and Builders Supplies
166 W Sixth St Phone 1358-6

HECHT COAL CO.
Rear 76 West Sixth 4670-6

Rusk Bros.—Coal
Phone 1540-6 341 E Second St.

Simon Small & Son
Lump and Stoker Coal
45 Surry Road 2566-9

Kallmerten & Baer
Coal Concrete Dial 4165-6

Nutter Coal Co.
Marion Ave Road Phone 5466-6

Funk Coal Co.
Lowest summer prices in effect now
Phone 3630-9

Velcrest Coal Service
Good coal prices right 2191-6

Laser & Walker Coal
281 Wood St. Tele: 1245-6 6984-8 7545-1

Wheel Aligning
Wheel Balancing
Wheel Straightening
Frame Straightening
HISSONG
BEELINE SERVICE
19 S. Adams Dial 4387-9

64—Coal Dealers

Direct Coal Co.
190 West Sixth St Phone 3660-6

65—Coal Truckers

DEEP MINED, low ash, fill-up special $10.50 ton. Gordon, 4018-7

70—Electricians—Wiring

B. & M. Electric
Service, Wiring and Repairs. 3951-8

71—Floor Surfacing

Floors sanded and finished the DUROX WAY
are ready for use the same day.
J. P. Schmidt—3982-3

Linoleum Laying
Phone 1445-6

72—Heating and Plumbing

Furnaces - Boilers - Stokers
ROOFING AND SPOUTING
William Warner
Rear 59 S Diamond Dial 2144-6

Howard Kern
Heating & Plumbing Ph 6002-4

Coleman Heating Co.
Phone 2240-6 58 Sturges Ave

SPECIAL SALE plumbing and heating supplies. Let us figure your needs' gas and oil conversion and furnaces, gas and electric water heaters and softeners. Schmid 1257-4.

Holland Furnace Co.
48 9th Mulberry Dial 2374-6

73—Landscaping, Nurseries

EXPERT
LANDSCAPE WORK
Pruning -- Planting
Grading -- Stone Work
Walks -- Terraces -- Walls
Peat Moss By the Bushel
or Truck Load
—EVERGREENS—
Only the Best Types
D. D. Quinn—Landscape Contractor

WILL-O-DELL NURSERY
6071 Black—Ashland
Rt. 42 at 603 Ashland Rd.

Lawn Grading & Seeding
Weed mowing, plowing, topsoil. Prompt and efficient service. 6899-7.

74—Miscellaneous Service

Notice
Car Washing 7:00 a. m. till 12:00 midnight. Applesman's Hi Speed Station. 100 Park Ave. West.

Newton Electric Sewer Service Co.
Sewer Drain Service
Phone 2382-9

Septic Tanks, Vaults
Sewer Drains Opened
SANITARY CLEANING SERVICE
Electric-eel No Digging
Cisterns tanks vaults cleaned. Repaired. Price reasonable. Modern equipment. Work guaranteed. Complete service. Phone 3283-4

EXCAVATING
Septic tank, ditches, sewers, basements. John Scheurer, 2914-2.

All Types of
Asphalt Paving
Harold Hammett
4873-3 1049-6

BULLDOZING
We move the earth
D. A. SCHNAUFER. 4683-6

Emerson Lawn Mower Service
773 Lexington Ave Phone 5658-4

Asphalt Paving
Driveways Parking Lots
G. F. McMillen
1042-1 6422-6

Septic Tanks, Vaults
Sewer Drain Service
Electric Roto Rooter
Most complete service in the county
All work guaranteed
Dial 3365-6—4358-9

EXTERMITAL
Termite Service
Gives a 5-year guarantee with a bonded cash reserve. All work done by trained men. A FREE INSPECTION is offered every property owner. We specialize in all pest control
Glasener Co.
J. R. Glasener—Licensed Operator
Ohio Theater Bldg. Dial 4330-6

PEST CONTROL
Fleas Fumigation Guaranteed Termites Roaches Bed Bugs Acme Exterminating Co. Phone 2224-4

75—Moving, Trucking, Storage

Topsoil 6899-7
Fill dirt, slag, grading, mowing

LIGHT HAULING of all kinds. Rubbish removed very reasonable. Compare our prices with all others. Call 6639-8.

General Hauling
Phone 6852-1 or 7531-6

ALL KINDS of light hauling. Quick service. Phone 4980-7 or 4502-6. Recently unemployed veteran.

RENT-A-TRUCK
Hertz Drive-ur-self
Mansfield Truck Rental
4642-4

Fill Dirt
Top Soil, Gravel, slag. Call 2092-7

Fill Dirt
Top Soil, general hauling and bull dozer work. 2801-7 and 1980-7.

GENERAL HAULING — Topsoil, ashes, cans, trash, etc. Dick Fox, 6895-1.

76—Painting, Paperhanging

PAINTING - DECORATING — Interior and exterior. Best of references. K. E. Layland and Associates. Phone 1007-4.

HOUSE painting. Immediate service. Best references. Call 3303-6.

WANTED, houses to paint by experienced painter. Call 2762-1.

LET US HELP YOU
We wash the exterior of your home by Spray—Clean methods at low cost. See us before you paint. Call 3602-4
RICHLAND SPRAY-CLEAN HOUSE WASHING CO.

Night & Day
Wrecker Service
Shelly Smith & Son
348 Ashland Road

78—Repairing—All Kinds

ANY MAKE OR MODEL of any electrical appliance repaired. ABBIE'S ELECTRIC. 26 South Main. 7316-6.

80—Sweeper, Washer Service

STILL PUT THE "Kick In 'em" at 269 Sheridan Ave. Hours 5-6 p. m. Mon thru Fri. Sat 1-5 p. m. Yarnell Sweeper Service.

NO MUSSY bag emptying. See Sani-Eator exclusive with KIRBY VACUUM CLEANER. 8½ S. Main. Phone 4391-4.

SWEEPER brushes rebristled, $1.75, belt free. Prompt service. Ebbert Electric, 47 N. Trimble road. 3755-4.

81—Tinning and Roofing

R. G. Wingert Company
Hot built-up roofing, shingles, roofs coated, repairing, also spouting and sheet metal work. Free estimates — 4983-6.

Roofing, Tinning, Spouting
Furnace work, built-up roofs. Free estimates. Call 7933-3—Box 62, Lucas, Ohio.
H. Kauffman & W. Hunt, Roofing

Grover L. Bishop
Roofing, spouting and furnaces.
R. D. No. 2 Phone 6715-6

ROOFING, SPOUTING
FURNACE
Kentucky Ave Lincoln Heights
R. W. STUTZ—3725-4

McKinley Roofing, Inc.
RELIABLE FOR 28 YEARS
Applicators of roofing, siding, spouting, insulations. Free estimates. Rt. 30 East at city limits. Dial 3601-6

82—Upholstering, Refinishing

FIXIT
Furniture Repaired and Refinished
CHAS M PITTENGER
169 Euclid Ave. 1679-6

83—Automobiles for Sale

Used Cars

1948 Chevrolet club coupe, like new.
1948 Pontiac 4-door sedan
1941 Oldsmobile "6" 2-door.
1941 Ford tudor.
1941 Buick sedanette.
1941 Hudson 2-door
1940 Plymouth 2-door.
1939 Oldsmobile 4-door.
1937 Chevrolet tudor.
1933 Plymouth Coupe

Ellis Motor Sales
71 Park Ave. East 1698-6

1941 DODGE custom club coupe. Radio, heater. Excellent condition. 3594-6.

1937 OLDSMOBILE, 4 door. Radio, heater. Very good condition, $235. 110 Elm St. 3063-6.

1941 PONTIAC Six Cylinder Club Coupe, radio and heater. Phone 7659-6.

1940 Oldsmobile 2-Door
Very Clean.
1940 Ford Tudor. New
Paint and Motor.
1940 Chrysler 4-Door.
1940 Dodge Dump Truck,
Complete With Extra
Coal Boards.
Holloway Motor Sales
175 Ashland Road

1949 FORD SEDAN. Perfect automobile. No reasonable offer refused. 6,800 miles. Call 2034-9. 464 Parkview Street.

FOR SALE: Direct from original owner. 1946 Ford deluxe 2 door sedan. Good condition, low mileage. Phone 1616-6 before 5:30 p. m. 2827-7 after 5:30 p. m.

1937 BUICK "8" $250.00. Call 7366-9 after 6:00 p. m.

FOR SALE—1941 DeSoto custom 4-door sedan. Excellent condition, radio and heater. Best buy in town at $595.00. Can be seen anytime at HiSpeed Station, 6th and Mulberry.

Bargains at Bookwalters
1946 Hudson, coupe
1941 Hudson, 4 door
1940 Chevrolet 2 door. Good transportation.
1951 Ford, hydraulic dump truck
1937 International hydraulic dump truck.
BOOKWALTER MOTOR SALES, INC.
Hudson Sales and Service
339 Ashland Road

1937 Pontiac. Very Cheap.
410 Pennsylvania Ave

JOE PALOOKA

HE DIDN'T FOOL ME. HE'S JUST AS LONESOME AS CAN BE.
WE MUST SEE HIM OFTEN, DEAR. HE'S SO FOND OF YOU... AND I HOPE HE'LL BE OF ME.
HE'S CRAZY ABOUT YOU, ANN. GOSH I WISH HE COULD FIND THE RIGHT GIRL. HE WANTS THE SAME THING I FOUND... BUT I GUESS IT'S JUST LUCK...
JOE, DEAR, HE'LL FIND HER EVENTUALLY. THERE ARE A LOT OF GIRLS WHO JUST WANT TO HAVE AN OLD-FASHIONED MARRIAGE...
THE KIND WHERE A GIRL HAS REAL VALUES... LOVES HER HOME AND HER HUSBAND AND DEVOTES HER LIFE TO HIS HAPPINESS. THAT'S THE WAY OURS WILL ALWAYS BE.
I KEEP SAYING OVER AND OVER AGAIN... WHAT DID I EVER DO TO DESERVE YOU.
FISHER

BLONDIE

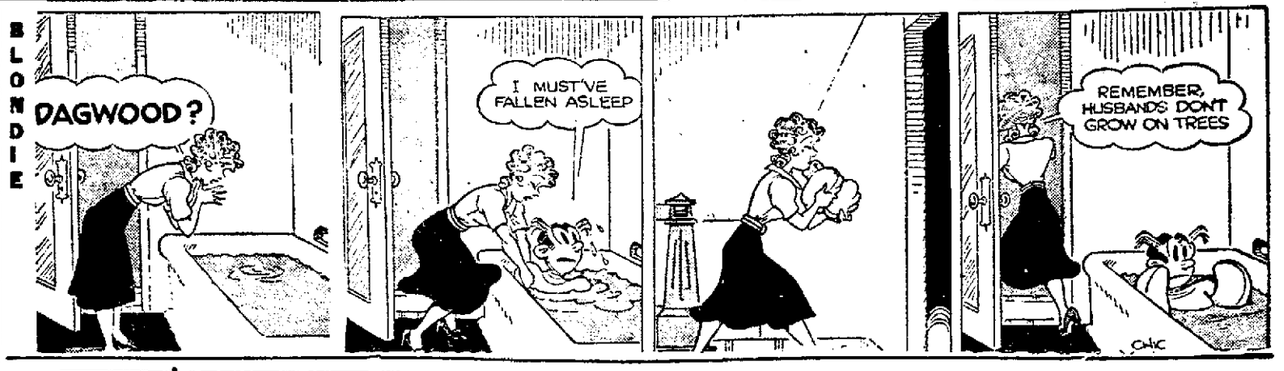

FELIX

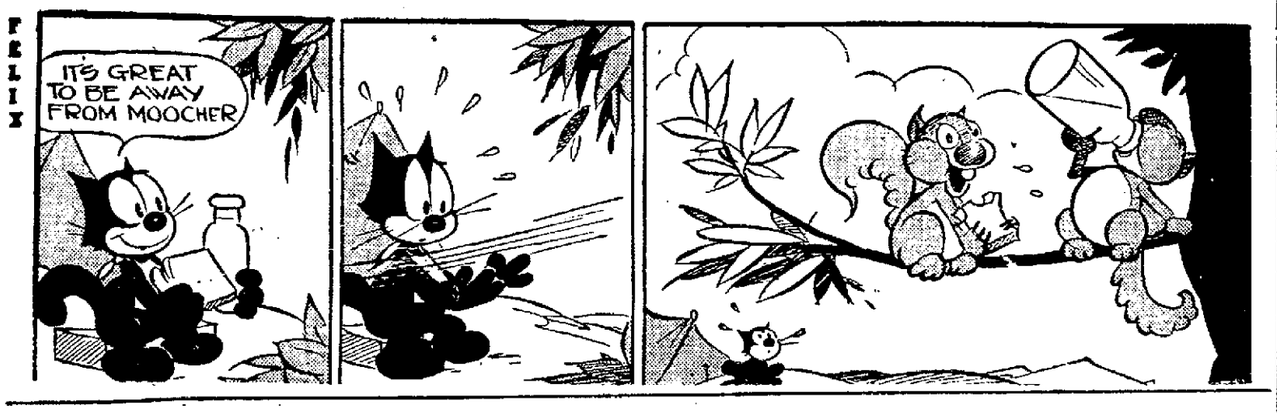

ORPHAN ANNIE

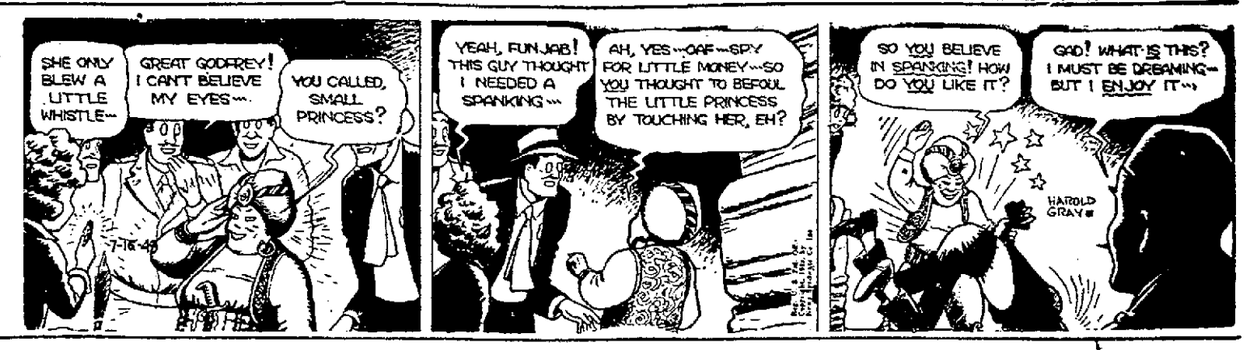
SHE ONLY BLEW A LITTLE WHISTLE—
GREAT GODFREY! I CAN'T BELIEVE MY EYES—.
YOU CALLED, SMALL PRINCESS?
7-16-49
YEAH, FUNJAB! THIS GUY THOUGHT I NEEDED A SPANKING—
AH, YES—GAF—SPY FOR LITTLE MONEY—SO YOU THOUGHT TO BEFOUL THE LITTLE PRINCESS BY TOUCHING HER, EH?
SO YOU BELIEVE IN SPANKING! HOW DO YOU LIKE IT?
GAD! WHAT IS THIS? I MUST BE DREAMING—BUT I ENJOY IT—
HAROLD GRAY

DICK TRACY

THEN WE'LL LET BYGONES BE BYGONES, TALCUM. RECKON I DID LOSE MY HEAD. DAD-BURN IT!
YES, PERHAPS WE WERE A LITTLE SHARP WITH EACH OTHER. WHAT PART OF THE COUNTRY ARE YOU FROM?
- WELL, YOU SEE I WAS ONE OF EIGHT BOYS. MY PAPPY TOOK US WEST FROM OHIO—
WHILE THEY'RE TALKING, WE'LL GET SPARKLE INTO THE FIRST NUMBER SHE'S TO MODEL—
THA'S A DAD-BLAMED PURTY DRESS.
GLAD YOU LIKE IT, SPARKLE.

TERRY & PIRATES

FRIEND SELIM WAS IN TOO DOGGONED MUCH OF A HURRY TO LOSE US. GUESS WE'D BETTER DO A LITTLE CHECKING
RIGHT... DRIVER, KEEP THAT HACK UP AHEAD IN SIGHT
LATER
THE CAR WE FOLLOW STOPS, MASTER
CHECK. PULL OVER. WE WANT TO SEE WHERE THE PASSENGER GOES.
WAIT HERE, PLEASE
GEORGE WUNDER
FLEUR

LIL ABNER

I DON'T MIND YOUR NOT LISTENING TO ME—BUT, YOU HAVEN'T EVEN LOOKED AT ME!!
WHY SHOULD I?—WHEN I CAN LOOK AT A REAL MAN!!
—BUT—THAT'S JUST A STATUE!! IT ISN'T EVEN ALIVE!!
—AND YOU ARE, I SUPPOSE?—I'VE BEEN GOING AROUND WITH (GASP!) YOU SO LONG, HAMILTON—I'D FORGOTTEN WHAT A REAL MAN LOOKS LIKE!!
THE MORE I SEE OF HIM, THE MORE REPULSIVE YOU GET—AND SPEAKING OF YOU GETTING, WHY DON'T YOU GET LOST?
I WANT A STONE-DRILL, A COLD CHISEL, AND A SLEDGE-HAMMER!!
MOTHER-IN-LAW TROUBLE, EH?

GASOLINE ALLEY

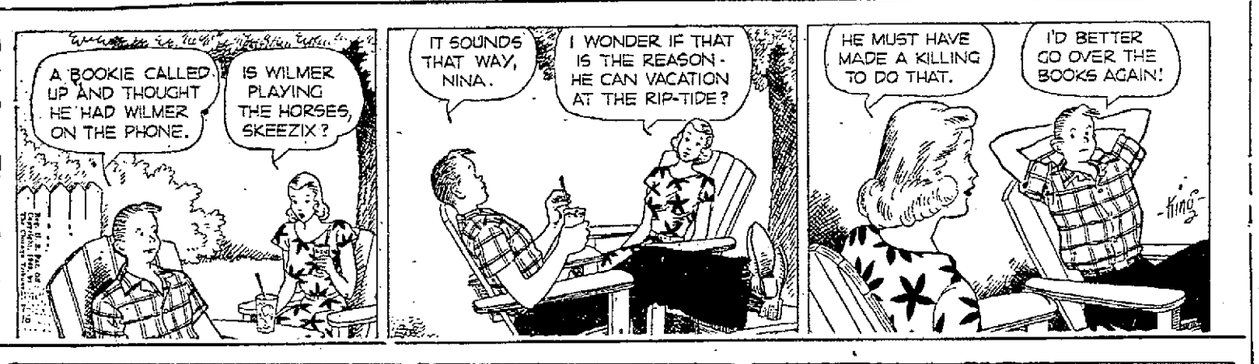
A BOOKIE CALLED UP AND THOUGHT HE HAD WILMER ON THE PHONE.
IS WILMER PLAYING THE HORSES, SKEEZIX?
IT SOUNDS THAT WAY, NINA.
I WONDER IF THAT IS THE REASON HE CAN VACATION AT THE RIP-TIDE?
HE MUST HAVE MADE A KILLING TO DO THAT.
I'D BETTER GO OVER THE BOOKS AGAIN!
KING

BRICK BRADFORD

THAT BLASTED, BLINKIN' COOK OF MINE SHOVED ME INTO THAT MUDHOLE!
CELEBRATING 'IS NEWBORN SON, 'E WAS! QUIT ME COLD H'AND WAS SHIPPING BACK TO ENGLAND!
NOT THAT I BLAME 'IM— I WAS JUST UP TO STEERIN' 'IM ABOARD SO 'E WOULDN'T BE MISSING 'IS BOAT, WHEN——!
7-16
—HE SORT OF COOKED UP A MUD PIE FOR YOU AS A PARTING SOUVENIR, EH, CAPTAIN?
HAW, BRADFORD! THAT WAY WE'LL LEAVE IT! HAW!

RIP KIRBY

GOSH! LOOK WHO'S UP FOR THE OPENING! THAT'S ABNER GREENE, THE CRITIC!
THEY'RE ALL NEWSPAPER MEN! I HEARD MR. GAUNT SAY HE WAS GIVING THEM A HOT STORY!
..DEAR HEAVEN, WHAT SHALL I DO?
NOT MANY HOURS TO GO BEFORE CURTAIN TIME, AND NO RIP
IT'S BEEN A LOVELY DAY, RIP!
YEP... BUT WE'VE GOT TO STEP ON IT TO MAKE CRAGSEND BY NIGHTFALL!

JIGGS

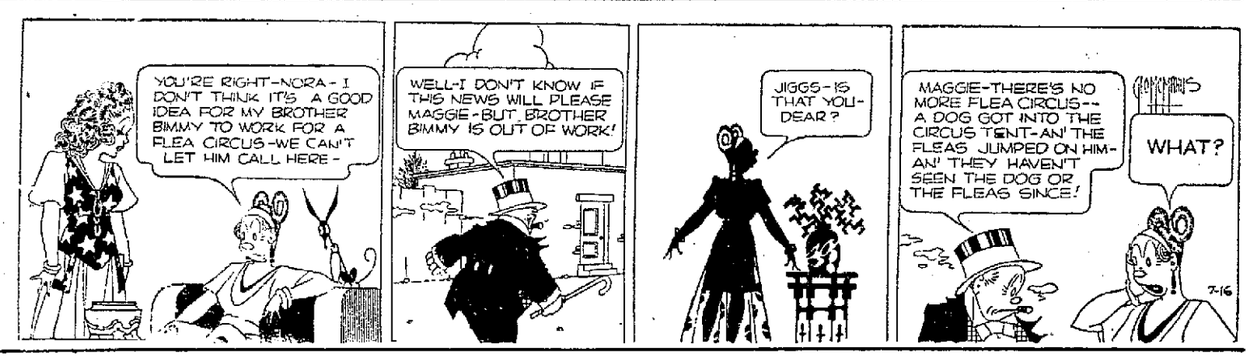
YOU'RE RIGHT-NORA- I DON'T THINK IT'S A GOOD IDEA FOR MY BROTHER BIMMY TO WORK FOR A FLEA CIRCUS-WE CAN'T LET HIM CALL HERE-
WELL-I DON'T KNOW IF THIS NEWS WILL PLEASE MAGGIE-BUT, BROTHER BIMMY IS OUT OF WORK!
JIGGS-IS THAT YOU-DEAR?
MAGGIE-THERE'S NO MORE FLEA CIRCUS-- A DOG GOT INTO THE CIRCUS TENT-AN' THE FLEAS JUMPED ON HIM-AN' THEY HAVEN'T SEEN THE DOG OR THE FLEAS SINCE!
WHAT?
7-16

PENNY

YOU'RE A LUCKY WREN THAT I WAS ABLE TO DATE YOU TONIGHT, VERY BUSY SOCIALLY, Y'KNOW!
REALLY, DONALD?
YAS, BUT YOU'RE NOT TOO BAD, YOU KNOW- FACT IS, I RATHER LIKE YOU- YOU'RE FOND OF ME, I EXPECT, WOMEN USUALLY ARE-
I EXPECT-
IF WE FOUND OURSELVES ALL ALONE ON AN ISLAND, WHAT'S THE FIRST THING YOU'D DO?
THANK MERCIFUL HEAVEN, I CAN SWIM!

ABBIE AND SLATS

NO SENSE RUNNIN' AWAY, CHARLIE-SUE MIGHT COME BACK ANY DAY NOW-
MAYBE SHE WILL, POP, AND MAYBE SHE WON'T--
--BUT I GOTTA FEELIN' SHE'S GONNA NEED ME--EVEN IF SHE DON'T WANTA SEE ME--
AN', THE BLARSTED PITY O' IT IS THAT BOTH O''EM IS GONNA BE MISERABLE AND BROKEN-HEARTED WITHOUT EACH OTHER- BUT NEITHER ADMITTIN' IT UNTIL (SIGH) A LOTTA VALUABLE TIME IS WASTED!!
P. VAN BUREN
7-16

TILLIE

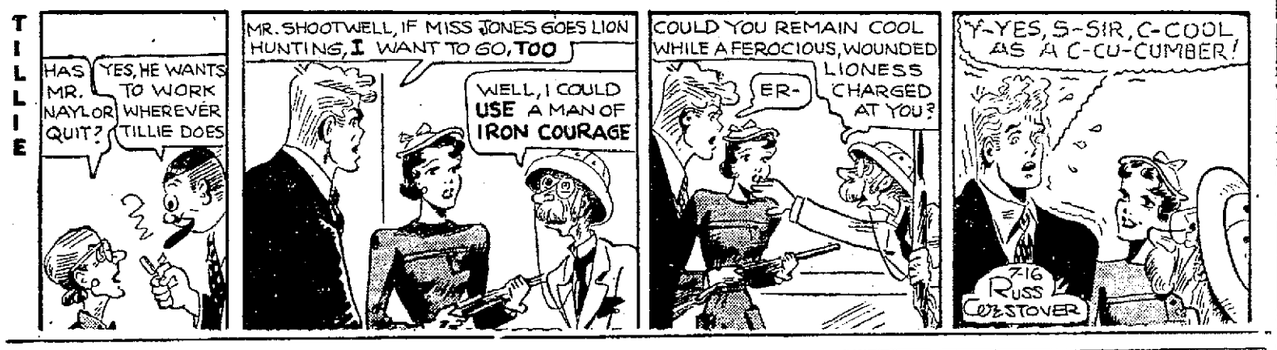
HAS MR. NAYLOR QUIT?
YES, HE WANTS TO WORK WHEREVER TILLIE DOES
MR. SHOOTWELL, IF MISS JONES GOES LION HUNTING, I WANT TO GO, TOO
WELL, I COULD USE A MAN OF IRON COURAGE
COULD YOU REMAIN COOL WHILE A FEROCIOUS, WOUNDED LIONESS CHARGED AT YOU?
ER-
Y-YES, S-SIR, C-COOL AS A C-CU-CUMBER!
7-16 RUSS STOVER

POPEYE

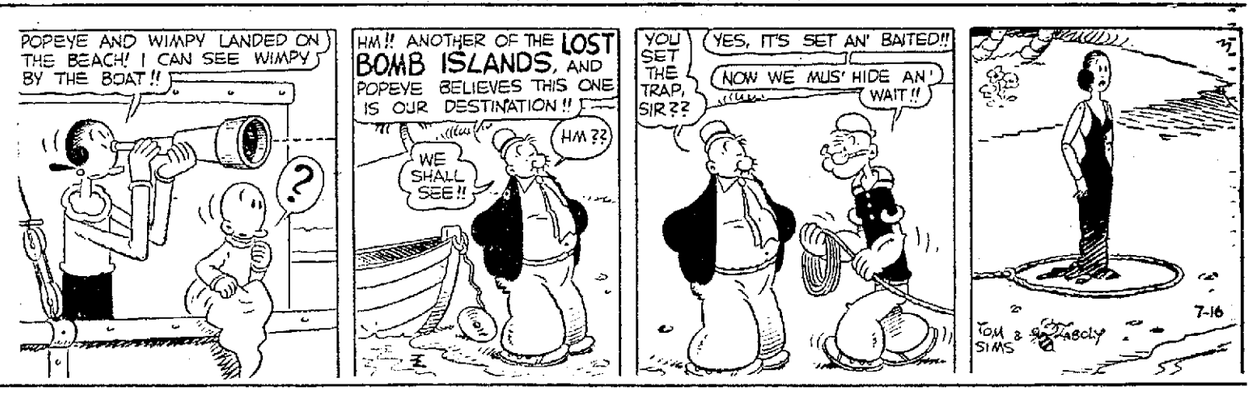
POPEYE AND WIMPY LANDED ON THE BEACH! I CAN SEE WIMPY BY THE BOAT!!
HM!! ANOTHER OF THE LOST BOMB ISLANDS, AND POPEYE BELIEVES THIS ONE IS OUR DESTINATION!!
HM??
WE SHALL SEE!!
YOU SET THE TRAP, SIR??
YES, IT'S SET AN' BAITED!!
NOW WE MUS' HIDE AN' WAIT!!
TOM & SLIM SIMS
7-16

MICKEY MOUSE

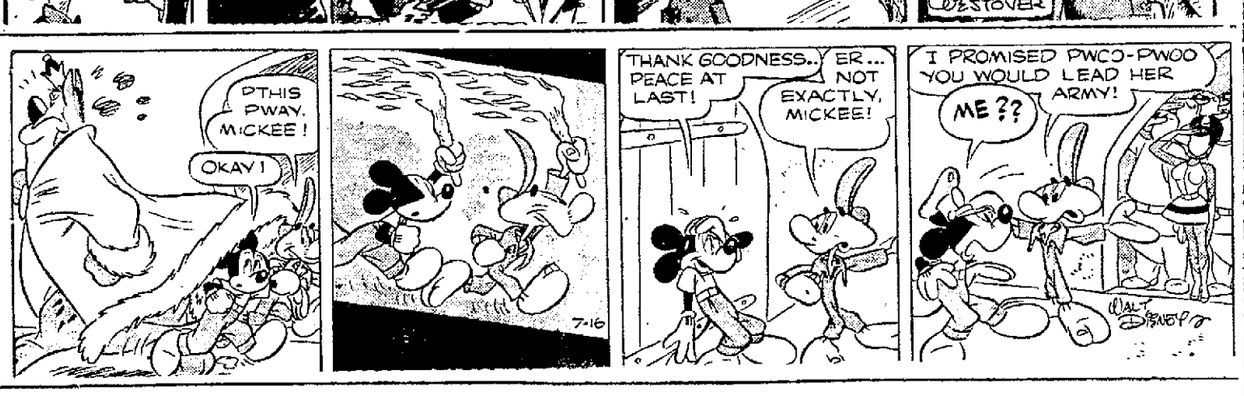

THE NEBBS

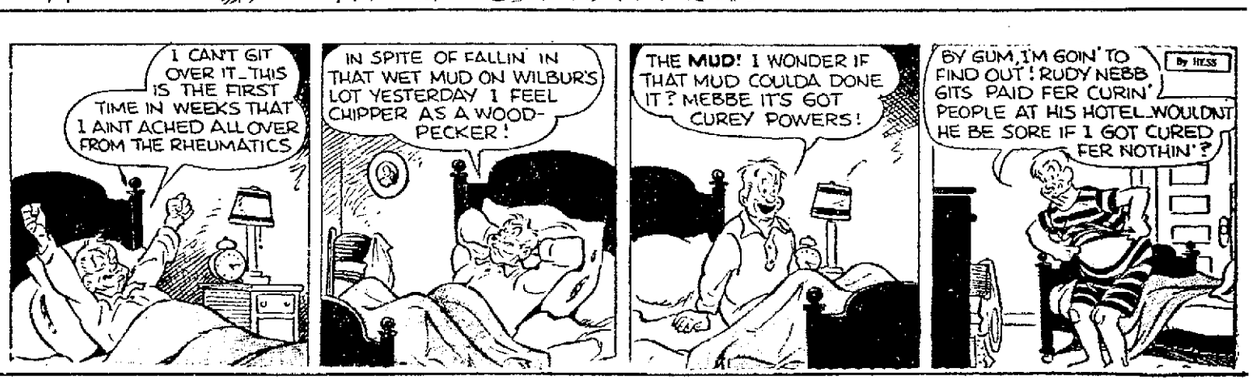
I CAN'T GIT OVER IT- THIS IS THE FIRST TIME IN WEEKS THAT I AINT ACHED ALL OVER FROM THE RHEUMATICS
IN SPITE OF FALLIN' IN THAT WET MUD ON WILBUR'S LOT YESTERDAY I FEEL CHIPPER AS A WOOD-PECKER!
THE MUD! I WONDER IF THAT MUD COULDA DONE IT? MEBBE IT'S GOT CUREY POWERS!
BY GUM, I'M GOIN' TO FIND OUT! RUDY NEBB GITS PAID FER CURIN' PEOPLE AT HIS HOTEL. WOULDN'T HE BE SORE IF I GOT CURED FER NOTHIN'?
by ness

THE GUMPS

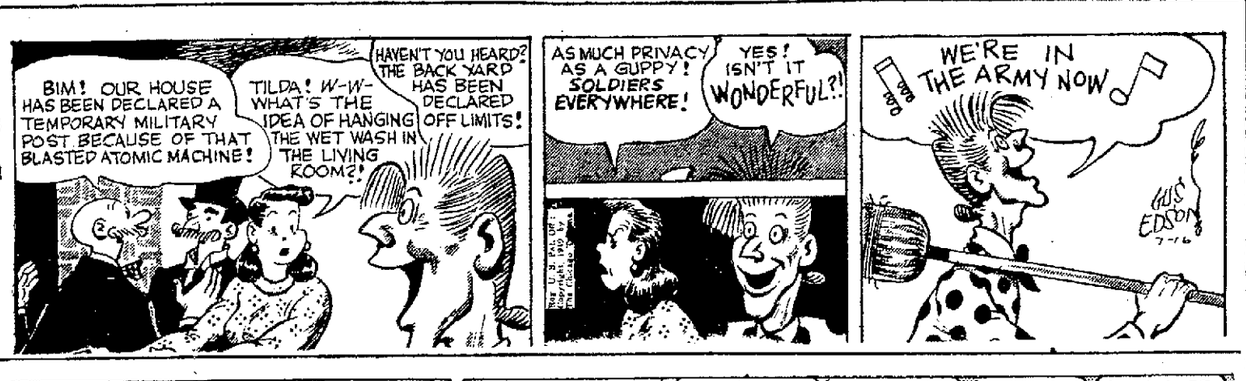
BIM! OUR HOUSE HAS BEEN DECLARED A TEMPORARY MILITARY POST BECAUSE OF THAT BLASTED ATOMIC MACHINE!
TILDA! W-W-WHAT'S THE IDEA OF HANGING THE WET WASH IN THE LIVING ROOM?!
HAVEN'T YOU HEARD? THE BACK YARD HAS BEEN DECLARED OFF LIMITS!
AS MUCH PRIVACY AS A GUPPY! SOLDIERS EVERYWHERE!
YES! ISN'T IT WONDERFUL?!
WE'RE IN THE ARMY NOW
HUGH EDSON
7-16

NANCY

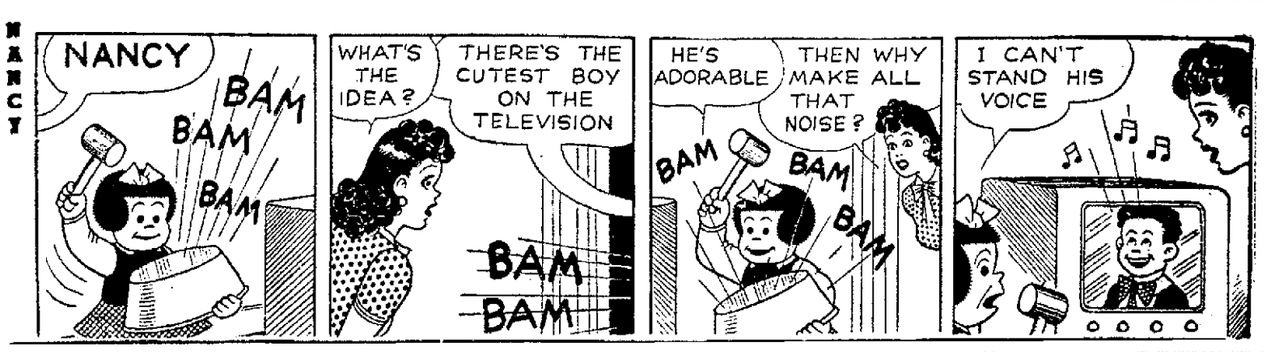

SUPERMAN

WELL, HONEY- MY EYE SHOULD BE WELL ENOUGH TOMORROW FOR ME TO GO BACK TO THE ESCORT BUSINESS AND RELIEVE SUPERMAN!
EDDIE- I KNOW I'M BEING EMOTIONAL- BUT IF ONLY YOU DIDN'T HAVE TO!
MEANWHILE—
H-HONEST-I-I DIDN'T SMILE AT YOUR GIRL! OOCH!
YEAH? WELL JUST IN CASE YOU DID-!!
CROSS-GRAIN- YOU'RE CRAZY! LET HIM ALONE!
I'M FED UP WITH YOUR JEALOUSY! I TELL YOU I WON'T TAKE ANY MORE!
YOU BETTER TAKE IT, BABY- BECAUSE IF I EVER CATCH ANY OTHER GUY GOIN' OUT WITH YA, I'LL KILL HIM, UNDERSTAND?

NEWSPAPERARCHIVE®

Sore-Armed Dick Fowler Deflates Indian Drive, 8 to 0

Evans Plays Leskosky for Ohio 'Am' Crown

Baseball . .

NATIONAL LEAGUE

	W.	L.	Pct.	G. B.
Brooklyn	49	31	.613	—
St. Louis	48	33	.593	1½
Boston	44	37	.543	5½
Philadelphia	42	39	.519	7½
New York	39	38	.506	8½
Pittsburgh	35	43	.449	13
Cincinnati	31	47	.397	17
Chicago	31	51	.378	19

AMERICAN LEAGUE

New York	52	27	.658	—
CLEVELAND	45	33	.577	6½
Philadelphia	45	36	.556	8
Boston	43	37	.538	9½
Detroit	42	40	.512	11½
Washington	34	43	.442	17
Chicago	34	48	.415	19½
St. Louis	24	55	.304	28

YESTERDAY'S RESULTS

National League.

Cincinnati .....000 110 120— 5 10 1
Brooklyn .....030 251 00x—11 10 0
Raffensberger, Lively (5), Donnelly (7) and Cooper; Newcombe and Campanella.
Chicago .....010 000 000—1 7 1
Boston .....033 000 00x—6 13 0
Hacker, Lade (3), Muncrief (8) and Owen; Spahn and Cranciall.
St. Louis .....000 000 100—1 9 2
Philadelphia .....000 000 000—0 6 1
Pollett and Garagiola; Roberts, Simmons (9) and Seminick.

American League.

Philadelphia .....001 203 020—8 10 0
Cleveland .....000 000 000—0 7 3
Fowler and Guerra; Feller, Zoldak (6), Papish (8) and Hegan, Tresh (8).
New York .....001 212 000—6 10 0
St. Louis .....000 000 000—0 5 2
Lopat and Berra; Garver, Papai (9) and Lollar.
Washington .....101 000 061—9 18 2
Chicago .....101 011 000—4 11 2
Harris, Hittle (7), Gettel (8) and Early, Evans (6); Wight, Carrasquel (8), Surkont (8) and Wheeler.
Boston .....200 203 000—7 10 0
Detroit .....000 110 204—8 17 1
Kinder, Johnson (7), Kramer (9) and Tebbetts; Newhouser, Hutchinson (6), Trout (9) and Robinson.

TODAY'S BASEBALL
(By the Associated Press)
(Eastern Standard Time)

National League.

Cincinnati at Brooklyn 12:30 p. m.—(Wehmeier 1-5 vs. Roe 8-2).
Chicago at Boston 1:00 p. m.—(Rush 7-10 vs. Sain 6-9).
St. Louis at Philadelphia 1:00 p. m.—(Brecheen 6-6 vs. Borowy 7-6).
Pittsburgh at New York (2) 12:30 p. m.—(Bonham 5-2 and Chambers 4-1 vs. Hartung 7-8 and Jones 6-7 or Behrman 3-3).

American League.

New York at St. Louis 2:30 p. m.—(Byrne 6-4 vs. Ostrowski 3-4).
Washington at Chicago 1:30 p. m.—(Scarborough 7-5 vs. Gumpert 7-7).
Philadelphia at Cleveland 1:00 p. m.—(Brissie 9-4 vs. Wynn 6-1 or Gromek 4-4).
Boston at Detroit 3:00 p. m.—(Parnell 11-5 vs. Kretlow 2-2 or Trucks 10-5).

Tomorrow's Schedule.

National League—Cincinnati at Boston (2—12:30 p. m.); Chicago at Brooklyn (2—1:05 p. m.); St. Louis at New York (2—1:05 p. m.), and Pittsburgh at Philadelphia (2—12:30 p. m.).
American League—New York at Chicago (2—1:30 p. m.); Boston at Cleveland (2—12:30 p. m.); Philadelphia at Detroit (2—1:30 p. m.), and Washington at St. Louis (2—1:30 p. m.).

AMERICAN ASSOCIATION

Yesterday's Results.

Milwaukee 3, Kansas City 1.
St. Paul 16, Minneapolis 10.
Only games scheduled.
Tonight's Games.
Toledo at Louisville.
Kansas City at Milwaukee.
St. Paul at Minneapolis.
(Only games scheduled)

OHIO-INDIANA LEAGUE

	W.	L.	Pct.	G. B.
Portsmouth	48	29	.623	—
Zanesville	42	35	.545	6
Newark	40	37	.519	8
Springfield	39	37	.513	8½
Marion	40	38	.513	8½
Muncie	38	39	.494	10
Richmond	36	40	.474	11½
Lima	25	53	.321	23½

Yesterday's Results.

Muncie 6, Marion 3.
Zanesville 6, Springfield 4.
Portsmouth 6, Newark 5.
Richmond 7, Lima 4.

Komjenovich Leads League

Nick Komjenovich paced the Coolridge golf league last night with a two-over-par 36. Nick Loris was second with a 37.

Kaiser		Snead.
F. Jocha	FF	N. Komjenovich 36W
H. Brannon	42W	H. Bogner 43 L
P. Schemine	44	LJ. Swans 43W
J. B. Moke	42W	Jim Lymper 46 L
Armour.		**Magerum**
P. Schwaner	FF	S. Stritzinger 38W
V. Schwaner	28 T	Huntsman Sr. 36 T
Al Schwaner	45 L	G. Percy 42W
Huntsman Jr.	43W	R. Miles 47 L
Sarazen.		**Haken**
J. Mudler	38W	M. Fisher 39 L
T. Schadek	41 L	Y. Scadova 40W
C. Tropf	48W	D. Kaylor FF
Ed Percy	43W	C. Stehle 47 L
Hogan.		**Nelson**
N. Loris	37W	P. Zimmerman 40 L
J. Altomonte	41W	M. Hopp 43 L
Bob Bird	44W	Wm. Huntsman FF
J. Nagle	43W	A. Kocher 45 L

Ohio 'Am' Scorecard

Results yesterday:

QUARTER FINALS

Dick Evans, Cleveland, defeated Pete Thoma, Mansfield, 1 up 20 holes.

Al Hager, Mansfield, defeated Lew Martin, St. Clairsville, 1 up.

Vince Leskosky, Youngstown, defeated Pete Dye, Urbana, 1 up, 19 holes.

Ed Meister, Cleveland, defeated Jack Fitzpatrick, Akron, 2 and 1.

SEMI-FINALS

Dick Evans, Cleveland, defeated Al Hager, Mansfield, 3 and 2.

Vince Leskosky, Youngstown, defeated Ed Meister, Cleveland, 3 and 2.

Go To Cleveland

BUCYRUS — Approximately 450 Bucyrus baseball fans will go to Cleveland tomorrow aboard a special train to see the double-header between the Cleveland Indians and the Boston Red Sox.

Bob Feller Victim of A's Attack

CLEVELAND — (AP) — Win or lose in the series final against the Philadelphia Athletics today, the Cleveland Indians still will be in second place, but the seemingly unbeatable New York Yankees go along in first like "Old Man River."

In one of the poorer home exhibitions of the season last night, the Tribe bowed before "broken arm" Dick Fowler, 8-0. The loss sent them 6½ games below the Yankees, who again pushed over the St. Louis Browns.

Fowler, throwing like it hurt (it probably did) allowed the madly swinging Tribe only seven hits. He struck out three desperate hitters and walked three.

Loser in the one-sided fracas was Bob Feller, who was removed after allowing five hits and four runs in five and one third innings. It was his seventh loss and plunged him once more below the .500 mark. He has won six.

Fowler, a victim of bursitis, has parleyed the painful shoulder ailment into a pitching style good enough for nine victories, three of them in a row over Cleveland.

He takes a short windup and lobs the ball plateward. Onlookers might fear for the health of Philadelphia players should someone connect with one of the sucker losses, but seldom are they hit hard.

ONE EXTRA BASER

In last night's game, the Indians made only one extra base hit, a double by Jim Hegan. Seldom did they hit the ball sharply. Six of the outs were popups. Four others were soft ilies to the outfield.

One ball was hit hard enough by Hegan to bounce off Third Baseman Hank Majeski's knee and force the squat power hitter from the game.

An attempt by Larry Doby to make second on a single to center did not help the Tribe cause. With Philadelphia leading 6-0 in the sixth, the fleet Doby singled with one out but was thrown out by Sam Chapman when he tried to stretch the blow. Gordon then walked and Manager Lou Boudreau singled before the rally fizzled with Bob Kennedy's pop out.

A walk to dangerous Eddie Joost and Elmer Valo's double in the third accounted for the only run the A's needed. Feller's wildness and an error by Ray Boons in the fourth enabled the A's to pick up two more.

Majeski walked and so did Wally Moses. Fox sacrificed and Mike Guerra was purposely passed, filling the bases.

Gordon tossed Fowler's double play grounder to Boone, who dropped it, and all hands were safe with Majeski scoring. Joost fanned, but Valo walked forcing in Moses with the second marker.

Three hits and another error gave the A's three more in the sixth. Feller retired with one out after allowing all of the hits and one of the runs. Sam Zoldak relieved.

A 5-hit barrage against Frank Papish, another reliever, gave the Athletics their last two runs in the eighth.

Philadelphia	AB	R	H	Cleveland	AB	R	H
Joost, ss	4	2	1	Mitchell, lf	4	0	0
Valo, lf	5	1	2	Boone, ss	4	0	0
Fain, 1b	5	1	1	Vernon, 1b	4	0	3
Chapman, cf	5	1	2	Doby, cf	3	0	2
Majeski, 3b	4	1	0	Gordon, 2b	3	0	0
Suder, 3b	0	0	0	Rosenfeld, 3b	2	0	1
Moses, rf	4	2	1	Kennedy, rf	4	0	1
Fox, 2b	4	0	1	Hegan, c	2	0	1
Guerra, c	4	0	0	a-Tucker	1	0	0
Fowler, p	3	0	1	Tresh, c	1	0	0
				Feller, p	2	0	0
				Zoldak, p	0	0	0
				b-Clark	1	0	0
				Papish, p	0	0	0
Totals	36	5	10	Totals	32	0	7

a-Grounded out for Hegan in 7th.
b-Struck out for Zoldak in 8th.

Philadelphia	0	0	0	2	0	3	0	3	0—8
Cleveland	0	0	0	0	0	0	0	0	0—0

Errors: Feller, Boone, Hegan. Runs batted in: Valo 3, Fowler, Chapman, Suder, Moses, Two-base hits—Hegan, Valo, Fowler, Chapman. Sacrifices: Majeski, Fox 2, Fain. Double plays—Gordon, Rosenfeld and Hegan; Fox and Fain. Left on bases: Philadelphia 14, Cleveland 8. Bases on balls off Feller 7, Zoldak 1, Papish 1, Struck out by Fowler 3, Feller 3, Hits off Feller 5 in 5 1-3 innings, Zoldak none in 1 2-3, Papish 4 in 2. Winner—Fowler (9-5). Loser—Feller (6-7). Umpires—Pasarella, Hubbard and Berry. Time—2:25. Attendance—15,693.

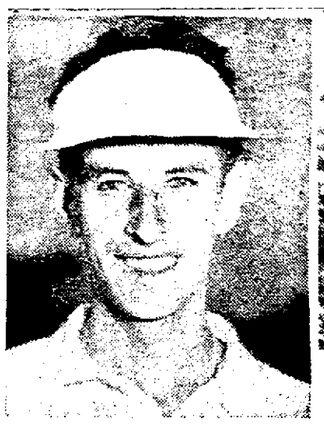

FIGHT FOR TITLE—Competitors in a 36-hole match for the Ohio Amateur golf championship at Westbrook Country club today will be Vince Leskosky, above, Youngstown, and Dick Evans, right, Cleveland.

Penn Rally Falls Short As Shelby Wins, 10 To 9

Penn Auto-Sporting Goods dropped its seventh game in 16 starts last night at Blue Goose park by a 10-9 margin to the Shelby Blues. Shelby has won 16 of 17 games.

The Blues built up a nine run lead over ex-professional Don Hardy before Jack Hammett took over on the mound in the fifth inning. Hammett stopped them with one run the rest of the way and hit a home run himself to contribute to the Autos comeback.

Jim Guest also banged one out of the park as Penn scored five runs in the sixth inning and three in the ninth.

Sunday's game with the Cleveland Black Sox has been cancelled, and the Autos will travel to Shelby for a return engagement with the Blues. The game is to be played at 3 p. m. on the Shelby high school diamond.

Shelby	AB	R	H	Penn Auto	AB	R	H
Gates,2b	4	2	2	Poth,ss	4	0	0
Lybarker,cf	4	0	0	Wade,3b	3	2	1
Baker,lf	5	1	1	Guest,cf	3	3	1
Funk,ss	5	2	4	Fenner,rf	4	0	1
Brain,c	5	1	2	Hamman,lf	4	0	0
Yeagle,3b	5	1	2	W.Hamlett,1b	5	0	1
Vandbilt,1b	4	0	0	Swank,2b	3	1	0
Onie,rf	4	1	1	Hamilton,c	3	1	0
Richereek,p	4	2	1	Hardy,p	1	0	0
				J.Hammett,p	3	2	2
Totals	39	10	13	Totals	33	9	6

Shelby	024	300	100—10
Penn Auto	001	005	003— 9

Two-base hits—Finney, Funk. Home runs—Hammett, Guest.

Nikolaus Hits Three Homers In DAV Win

Disabled American Veterans moved into third place in the American league softball standings last night by blasting Todd's Jewelry, 16 to 3, at Johns park. It was the playoff of a postponed game.

Husky Bob Nikolaus, DAV center fielder, almost personally accounted for his team's victory. Nikolaus blasted three home runs to lead the 16-hit DAV attack off Dale McKinley. Maloney also homered for the winners while Daugherty hit one for Todd's.

Wayne Hough gave Todd's only five hits while fanning four. DAV has won three and lost two in the first round standings.

D. A. V.	AB	R	H	Todd's Jewelry	AB	R	H
Hipp,2b	4	2	2	Snavely,ss	3	1	1
Forman,rf	4	3	2	Shill,3b	4	0	0
Schaefers,s,s	4	3	2	Dauaherty,2b	3	2	1
Nikolaus,cf	4	3	3	Turner,lf	4	0	1
Kunz,c	4	2	1	Bush,1b	2	0	0
Mapes,1b	5	1	2	J.Smollen,c	3	0	0
Maloney,3b	3	2	2	Sheeks,cf	3	0	0
M'Cull'gh,lf	4	0	0	P.Smollen,rf	3	0	0
Hough,p	4	1	2	McKinley,p	3	0	1
Wharton,3b	0	0	0				
Workman,2b	0	0	0				
Totals	37	16	16	Totals	28	3	5

D. A. V.	9	1	0 0 0 5 1—16 16 1
Todd's			0 0 0 1 0 1 1—3 5 2

Home runs: Nikolaus 3, Maloney, Daugherty. Bases on balls off Hough 3, McKinley 5. Struck out, by Keuch 4, McKinley 4. Umpires—Shade, Gannt, Gross.

Fowler Beats Shelby, 4-2

SHELBY — Willie Fowler, Mansfield Senior high track star, last night pitched Mansfield D. and M. Cigar store to a 4-to-2 softball victory over the Shelby Owls.

Three runs in the second won for Mansfield. Fowler gave up only three hits in the nine innings and whiffed seven.

D. & M. Cigar	AB	R	H	Shelby Owls	AB	R	H
Miraillotto,3	4	0	0	R.Fought,2b	3	0	0
Rudios,ss	4	0	1	B.Tooker,cf	4	0	1
McFadden,c	2	0	0	Reynolds,rf	4	0	1
Jenkins,c	2	0	0	Felter,1b	4	0	1
Marks,1b	4	0	0	Wrightman,ss	2	1	0
Pavisch,2b	4	1	1	Geese,ss	1	0	0
Tipperlf	4	1	0	D.Tooker,3b	2	0	0
Ross,cf	3	2	2	Hiatt,c	3	0	1
Fowler,p	3	0	2	Harrell,lf	3	0	0
Kontes,rf	4	1	1	Lux,p	3	0	0
Totals	37	4	7	Totals	29	2	5

D. & M. Cigar	000	010	000—4
Shelby Owls	000	020	000—2

Two-base hits—Ross, Pavisch. Home run—Hiatt. Bases on balls off Fowler 2. Struck out, by Fowler 7, Lux 3.

Kinkade Resigns New Philly Post

NEW PHILADELPHIA — (AP) — Head basketball coach Tommy Kinkade of New Philadelphia high school said yesterday he had resigned to become head football and track coach at Bowling Green, O., high school.

Kinkade, a former Toronto high school and Ohio State university football and basketball player, came here two years ago.

Norton's 4 Takes Lead Again In B Loop At Possum

First half champion Norton's Shoe Repair was off and running as the second round of the City B golf league opened last night at Possum Run.

Led by captain-sponsor Lymie Norton who fired a one-over-par 37, the Repairmen picked up four points to tie Pfeiffer's Beer for the lead. Nick Sholaya of Pfeiffer's, Jack Paulson of Ross Rug, and Wilbur Linn of Richland Printing all shot 38's. Jim Nicita of Hall's Shamrock market tied Norton for medalist with a 37.

Richland Printing.			Badley's Sohio.	
W. Linn	38	W. F.	Vild	40 L
H. Schlegel	40	W. T.	Brooks	43 L
B. Keirns	44	L. E.	Thompson	42 W
G. Summers	45	W. G.	Moore	51 L
Doc Hamman's.			**Hall's Shamrock**	
E. Hershey	46	L. J.	Nicita	37 W
E. McIntire	40	L. H.	Welker	39 W
B. Haan	51	W. N.	Simon	50 L
L. Olson	54	L. J.	Cunningham	52 W
Fox Jewelers.			**Norton's Shoe Rep.**	
P. Stahl	42	L. J.	Norton	37 W
O. Grable	46	L. J.	Young	39 W
K. Long	50	L. L.	Miller	48 W
E. Marion	48	L. B.	Gordon	43 W
Ross Rug Co.			**Buckeye Storage**	
J. Paulson	38	W. A.	Mayer	44 L
C. Lehman	45	W. J.	Minnihan	46 L
J. Gruber	57	L. R.	Erd	47 W
D. Krumm	57	L. R.	Treisch	48 W
Pfeiffer's Beer.			**Ohio Sport Center**	
N. Sholaya	38	W. B.	Uhde	50 L
F. Streme	40	W. J.	DeYarmon	42 L
R. Littler	48	W. D.	Nagle	44 L
R. Postlewaite	45	W. C.	Stine	44 L

Mansfield Trio In Golf Tourney

Three young Mansfield golfers will be in the field of 98 players who will open competition in the WAKR medal play tournament tomorrow over Canton's Shady Hollow Country club course.

Jim Hager and Larry Inscore Westbrook caddies, and Arnie Adams of Possum Run will represent Mansfield. Hager will tee off at 12:24, Inscore at 12:30 and Adams at 12:36. Second 18 holes will be played next week at Turkeyfoot Country club near Akron.

Additional Sports On Page Seven

Kirk Winner Of Ohio Title Third Time

TOLEDO — (AP) — Pleasant Peggy Kirk was still the best woman golfer in Ohio today but she had to contend with a putting genius to win her third straight championship.

She defeated Cleveland champion Claire Doran, 2 and 1, in yesterday's finals of the Ohio Women's Golf tournament.

In the 35 holes of competition over the wooded Sylvania country club course, Miss Doran had 10 one-putt greens, including a 12 footer, a 15-footer and a 20-footer.

But the long one pretty Claire missed on the 35th hole meant the match for Findlay's Miss Kirk.

Peggy had fired par fours on the 33rd and 34th to take a two-up lead.

Then on that final hole, Miss Kirk lashed her second shot into some trees but was able to get out and on the green in three. Miss Doran was on in three, too, and had a 12-foot putt to make for a birdie.

The ball twirled around the rim, then bobbed to the side of the hole. They both had fives and the tournament was over.

Gorman-Rupp Beats Wooster Lumber, 3-2

Gorman-Rupp got its Ohio Major league softball record back up to the .500 mark here last night as it scored its fourth victory, 3-2, over Wooster Lumber.

Lanky Stretch Regula was once again the hero as he pitched a four-hitter, struck out 12 men and hit a home run himself. Stretch spotted Wooster its two runs in the third and fourth inning and then hit his homer in the sixth to start Gorman-Rupp rolling. Wayne Hough got a double and single to help in the attack.

Gorman-Rupp is to be host to Lakewood at 8:30 p. m. tonight, in another league game at the G-R field.

Gorman-Rupp	AB	R	H	Wooster Lumber	AB	R	H
Baki,rf	4	1	2	Hostetter,lf	4	0	1
Windsor,2b	4	0	0	Wepler,2b	4	0	0
Campbell,3b	4	1	1	Wiles,cf	4	0	1
Hough,cf	4	0	2	Shamp,c	3	0	0
Weber,1b	2	0	0	Geltgey,1b	3	1	1
Bush,ss	3	0	1	Mathle,3b	3	0	0
Turner,lf	3	0	0	Shaw,ss	4	0	0
Hammer,c	3	1	1	Brown,rf	3	1	1
J.Regula,p	3	1	1	Stauffer,p	3	0	0
Totals	30	3	7	Totals	29	2	4

Wooster Lumber	001	100	000—2
Gorman-Rupp	000	001	011—3

Two-base hits—Campbell, Hough, Hammer. Home run—J. Regula. Sacrifice—Bush. Base on balls off J. Regula 1, Stauffer 0. Struck out, by J. Regula 12, Stauffer 2. Hit by pitched ball, by J. Regula 2.

FIGHTS LAST NIGHT
(By the Associated Press)

DAYTON, O.—Lester Felton, 143, Detroit, outpointed Vince Turpin, 144, Canton, O., 10.

PHOENIX, Ariz.—Clyde Bowman, 183, Los Angeles, knocked out Lonnie "Battling Blackjack" Craft, 171, Phoenix, 5.

LAS VEGAS, Nev.—Jimmy Bivins, 182½, Cleveland, knocked out Watson Jones, 180, Los Angeles, 2.

Ashland Coach Resigns Post

ASHLAND — Henry (Hank) Rampelt, assistant Ashland high school football and basketball coach and head golf coach, today announced he has submitted his resignation to Superintendent S. F. Jameson.

The resignation is to be acted upon at the next meeting of the board July 27, it was learned.

Rampelt stated he will announce his plans for the future within a week or so.

Yuncker Sports Win Game, 14-6

Yuncker Sports defeated Printzess in a girls' exhibition softball game last night at John Todd park, 14 to 6.

Printzess	AB	R	H	Yuncker Sports	AB	R	H
Grozz	4	1	2	Winters	4	1	1
Tipton	4	1	1	Johns	4	0	0
Hammersmith	4	1	1	Erickson	4	2	1
Bemiller	4	0	1	Lehr	4	3	2
Kasparek	3	2	1	Simerson	4	2	0
Carr	2	1	0	Frazier	4	3	3
Chew	2	0	0	Zeldes	4	1	1
M. Miller	3	0	0	Sawyer	4	1	1
V. Miller	3	0	0	Jacobs	4	1	1
Dittrich	3	0	2				
Totals	32	6	9	Totals	36	14	12

Winning pitcher—Jackson. Losing pitcher—Bemiller. S. O. by Jackson 1, Bemiller 1. B. B. off Jackson 1, Bemiller 1. Home run—Frazier.

FIGHTS LAST NIGHT
(By the Associated Press)

DAYTON, O.—Lester Felton, 143, Detroit, outpointed Vince Turpin, 144, Canton, O., 10.

PHOENIX, Ariz.—Clyde Bowman, 183, Los Angeles, knocked out Lonnie "Battling Blackjack" Craft, 171, Phoenix, 5.

LAS VEGAS, Nev.—Jimmy Bivins, 182½, Cleveland, knocked out Watson Jones, 180, Los Angeles, 2.

AVC Moves Into League Leadership

American Veterans Committee moved in front in the International softball league last night by defeating East Side Nite club, 14 to 2.

It was the second straight victory for AVC and gave it a half-game margin over idle American Legion. Westinghouse Engineers had been tied for first place but forfeited to Amvets and automatically dropped out of the league.

ALLOWS FOUR HITS

Harner of AVC permitted East Side only four hits and struck out five. Small had four singles to lead 12-hit AVC attack.

Condon blasted two doubles and two home runs to lead Tom's Restaurant to a 12-to5 triumph over Lee's Lunch at North Lake park. Lee's blasted Bill Earhart for 13 hits but couldn't bunch the bingles.

Tom's Restaurant	AB	R	H	Lee's Lunch.	AB	R	H
Eggerton, 3b	5	2	1	J. Wright, 1b	4	1	2
Walker, ss	5	1	2	Ritz, c	4	1	2
Ruhl, 2b	4	2	3	Chance, 3b	4	1	2
Schoen'n, 1b	4	2	3	Lang'f'n, ss	4	0	1
Ja. Earh't, c	4	0	2	L. Wright, 3b	3	0	1
B. Earh't, cf	4	0	2	C. Wright, p	4	0	1
Brust, cf	0	0	0	Marsh, cf	4	0	1
Condon, lf	4	2	4	Shadel, lf	4	1	2
Wyatt, rf	4	1	1	Kennedy, rf	3	0	0
Clint, rf	0	0	0				
Totals	38	12	20	Totals	34	5	13

Tom's Restaurant	1	2	4	2	2	1	0	—12
Lee's Lunch	0	0	0	0	1	1	3	— 5

Two-base hits—Condon 2, L. Wright. Schoenman. Three-base hits—Shadel, Ritz, Chance. Home runs—Wyatt, B. Earhart, Condon 2. Struck out by B. Earhart 1.

A. V. C.	AB	R	H	East Side	AB	R	H
Henry,3b	4	2	1	B.Yeager,3b	3	0	0
Hammer,ss	4	1	1	Pritchard,lf	3	0	2
Small,lf	3	1	1	Whatton,2b	3	1	1
DeNero,cf	5	2	2	Blank,1b	3	1	1
Nameth,c	5	2	2	Simpson,cf	3	0	0
Harner,p	5	0	1	Kane,c	2	0	0
Spring,1b	3	1	2	West,rf	2	0	0
Gentile,rf	3	1	0	Ernst'r,rf	2	0	0
Everett,2b	3	1	1	Baker,p	2	0	0
Totals	37	14	12	Totals	25	2	4

A. V. C.	3	0	1 0 4 0 6—14
East Side	0	0	0 0 0 0 2— 2

Two-base hits—DeNero, Nameth, Pritchard, Wharton. Three-base hit—Blank. Bases on balls, off Harner 2, Baker 3. Struck out, by Harner 5, Baker, 1. Umpires—Southward, Stash.

Tee Times Set For Best-Ball Golf Tourney

Tomorrow's Amateur-Amateur best-ball golf tournament will be staged over the Possum Run and Coolridge links.

The field numbers 67 teams which will compete in four divisions. Starting times for the big event follow:

AT COOLRIDGE

Class AA

10:00—Nick Linster and Vin Tipul, Pete Zeides and Al Hager.
10:07—Bernie Mathias and Jerry Rosenberg, Grant Hannawalt and Carl Kushin.
10:14—Red Dillon and Ted Etzel, Jim Musille and Pete Thoma.
10:21—Frank Jocha and Ray Malaska, R. P. Carpenter and Owen Hegarty.
10:28—Chuck Schlegel and Ted Muntan, Pete Zimmerman and Steve Stirtzinger.
10:35—Joe Casper and Nick Loris, Johnny Jocha and Frank Cipris.
10:42—Ennis Walker and Nick Komjenovich, Rudy Keck and Yone Scadova.

Class A

10:49—Paul Jesson and Clarence Walters, Lymie Norton and Jack Paulson.
10:56—Fred Huntsman Jr. and Ed Percy, John Munlan and Greg Dillon.
11:03—Robert Hoffman and Fred Hallabrin, Harold Dopps and Robert Matthes.
11:10—Fritz Schwaner and M. G. Hopp, John Swank and Harold Bogner.
11:17—Harry Welker and Frank Vild, Wilbur Linn and Everett Crosley.
11:24—Ray Oakes and George Zimmerman, Dick Gaubatz and Jake Gaubatz.
11:31—Hugh Ferguson and Lyle Gray, Felix Clerice and Mike Reif.
11:38—Pete Stahl and Orlie Grable, Henry Miller and Woodrow Cline.
11:45—Hugh Everly and Art Kern, Bill Berry and Fred Schwaner.
11:52—Jim Nicita and Howie Waldman, Richard Reddy and Fred Wolf.

AT POSSUM RUN

Class B

10:00—Bill Graham and Jim Switzer, Charley Stine and Ned Simon.
10:07—Fred Conrad and Gene Conrad, Don Bird and Joe Cipris.
10:14—Corky Perrine and Cliff Knarr, Milt Nadason and Jim Lymper.
10:21—Tuno Brannon and Charles Tropf, Tony Fenner and M. C. Farry.
10:28—Harold Hammer and Sid Yellen, Dud Thomas and Jerry Dillon.
10:35—John J. Albers and Ben Boals, Dick Krumm and Bill Schmunk.
10:42—Al Schwaner and Jack Tvree, C. L. Ernsberger and A. Carmel.
10:49—Bill Burgess and Ike Snyder, Joe DeYarmon and Charles Young.
10:56—Bill Hahn and Gene Summers, Jack Berlo and J. R. Cole.
11:03—Bob Gressmer and Harvey Beach, Lyle Miller and Bill Gordon.
11:10—Ralph Erd and Bob Littler, Jack Nagle and J. B. Moke.
11:17—Art Korher and Ralph Miles, H. L. Groves and Joe Leathers.
11:24—Jon Reif and Jon Klish, George Percy and Bill Huntsman.
11:31—Ralph Postlewaite and Jim Cunningham.

Class C

11:31—Ralph Stafford and John Sisco.
11:38—Larry Olson and Ed Marlon, Earl Weaver and Carl Gaubatz.
11:45—Fred Lanue and John Linea, Ed Hall and Donald Hart.
11:52—Don Miller and Walt Belton, Bob Fry and Herman Schmitzer.

Midgets To Race

AKRON — Akron Rubber Bowl's biggest midget auto racing program of the season gets under way tonight at 8:30 p. m. in the Rubber City's bowl.

Young Clevelander Ousts Thoma, Hager

By CHARLEY STINE

A new Ohio-amateur golf champion was to be crowned today as the 43rd annual simon-pure tournament comes to a close at Westbrook Country club.

Set to battle 36 holes for the title are tall, slim 18-year-old Dick Evans of Cleveland and Vince Leskosky, 25-year old putting magician from Youngstown.

Leskosky, a telephone lineman whose two day vacation has now run three times that long, is out to break a jinx which has never allowed a Public Links golfer to win the coveted Amateur crown.

The happy, almost awed Air Corps veteran didn't think he'd qualify among the top 64 so he took only time off to play the first two days. He didn't think he'd win two matches yesterday either, so he checked out of his hotel in the morning.

But the champion of Mill Creek golf club, Youngstown, was back in his room last night after playing 35 holes around Westbrook in 135 strokes, five under par. He was three under in beating Urbana's Pete Dye in 19 holes in the morning and then eliminated Ed Meister of Cleveland, 3 and 2 in the afternoon, with a two-under card.

Mansfield lost its hopes for a home-town titleholder when Pete Thoma bowed out in the morning and Al Hager lost in the afternoon. Both were victims of Evans who has eliminated some of the best men of the tournament. In succession he took out John Busemeyer of Wyoming, Lt. Jack Mann, former pro, defending champion Harold Paddock, Thoma and Hager.

Thoma lost 1 up in 20 holes yesterday morning while Hager dropped out when he failed to sink a 12-foot birdie putt with Evans leading by two holes on the 17th.

Evans had some trouble with his putting but hit some good drives and was on the green invariably with his long irons. Leskosky was good but not brilliant with the longer clubs, but when it came to chipping and putting he was genuine pro.

In the afternoon match, Leskosky drove on the far corner of the green on the par three sixth hole. Meister banged within about ten feet of the pin, but lost when Leskowsky holed out from 40 feet.

HAGER HAS TROUBLE

Hager was having trouble all day as his usually reliable irons went sour. He took a 77 in beating Lew Martin of St. Clairsville, 1 up, in the morning and was five over par when the semi-final match ended.

It was the second straight year for the 25-year old ex-Marine to lose out in the semi-finals. He and Meister each received a sterling silver platter engraved "Ohio Amateur semi-finalist, 1949."

That trophy made Hager the top silver winner, despite his losing. He was co-medalist of the qualifying round and received duplicate prizes with Danny Carmichael of Columbus. Both got a silver cocktail shaker.

Both Mansfield men who lost yesterday blew early leads. Thoma was three up and five to go before losing while Hager had held a two-hole advantage at the end of five. A birdie on the third hole and a bogey by Evans on the fourth had given the Westbrook champ that lead.

His downfall started on the par three sixth when both he and Evans were short of the green with their drives. Evans chipped on and one-putted while Al got down in four. He got the hole back with a bird on the seventh lost it again with a bogey on the eighth. Evans made the turn even when the action of the sixth hole was repeated on the par three ninth.

Al failed to hit the green in regulation figures on the 10th and 12th holes and went two down. The next five holes were halved to end the match.

Leskosky used only 24 putts in the 16 holes in the afternoon round. He one - putted eight greens.

Par out	444	363	443—34
In	445	444	434—36
Thoma out	444	353	443—34
In	453	444	434—36—72
Evans out	444

City Churches Curtail Services During Summer Months

Many End Evening Worship

Presbyterians Drop School

With summer vacations in full swing and many Mansfielders out of town, city churches are eliminating some parts of their regular programs to give pastors and other church workers a vacation too.

August will be vacation month at the First Presbyterian church with no church or church school services scheduled for that month. This month traditionally is vacation month at the church, but earlier church officers thought they might hold church school classes this year. However, church school leaders have decided to completely close the school during August as in past years. The decision was made after it was found many teachers and pupils had planned to be away from the city next month.

Church officers feel by early consideration of the summer schedule next year, a plan can be worked out to provide vacation time for all teachers while continuing class sessions throughout the summer.

Earlier in the summer the Park Avenue Baptist church scheduled its church and church school picnic for next week. However, at a meeting of departmental superintendents and presidents of organized classes last week it was decided to cancel the annual Sunday school picnic this year.

Many Mansfield churches have cancelled their evening services for the summer since interdenomination outdoor vesper services are being held at South park each Sunday evening.

MEET PASTORS

Members of Mansfield congregations will be getting acquainted with pastors of other churches this summer as ministers substitute for each other during vacations.

Among the churches which will have visiting pastors tomorrow are the First Evangelical United Brethren, the St. Paul Lutheran, and the First Methodist.

In addition to taking their regular summer vacations, many Mansfield pastors are out of the city during the summer months attending church conferences or taking additional training at theological schools and camps.

and the First Methodist.

many Mansfield pastors are

Many Mansfielders are making new church friends this summer as they represent their church at conferences and training sessions away from the city. Such meetings give them an opportunity to exchange ideas with members of their church from other regions, and many of these new ideas will be incorporated in Mansfield church programs this fall.

SPONSOR SOCIAL

Congregational church in Lucas is sponsoring an ice cream social Saturday at 6 30 p. m. Benefits will be used for the organ fund. The social wil be held at the Vets hall in Lucas.

Songs Sung in the Temple — ILLUSTRATED SUNDAY SCHOOL LESSON — By Alfred J. Buescher

Scripture—Psalms 24; 84; 95:1-7.

The earth is the Lord's, and the fulness thereof, the world, and they that dwell therein For He hath founded it upon the seas.

Who shall ascend into the hill of the Lord; or who shall dwell in His holy place? He that hath clean hands and a pure heart.

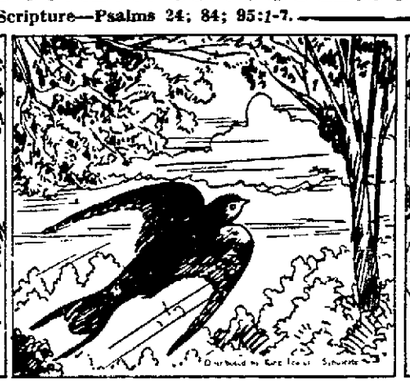

The swallow hath found a nest for herself, where she may lay her young, even Thine altars, O Lord God of hosts, my King

O come, let us worship and bow down: let us kneel before the Lord our Maker For He is our God

MEMORY VERSE—Psalm 95.6.

EMMIT HATCH

★

Presents Concert

Emmit Hatch, base-baritone of Manchester college, North Manchester, Ind., will present a concert at the Mansfield Church of the Brethren, Lincoln Heights, at 7.30 p. m. today.

Hatch will be accompanied by Lee Green, a senior in the school of music at Indiana university.

A pre-medical student at Manchester college, minoring in music, Hatch presents concerts in churches, and other organizations during the summer to help finance his college education.

There will be a free-will offering at tonight's concert which is open to the public.

Insurance Men Meet

Five officers of the Mansfield-Ashland Life Underwriter's association are attending an all-day meeting in Columbus today of the Ohio Life Underwriters association.

The purpose of the meeting is to discuss the duties of local officers and to present ideas for promoting the local associations.

Mansfield men attending the meeting are G. C. Templeton, Howard M. Reilly, and Robert F. Horn. Ashland officers Ward C. Lester, and Merle C Gruner completed the delegation.

Only Appendicitis Stopped Him

Organist At Church 31 Years

By EILEEN DEWHURST

The hundreds of selections in the hymn book at the St. Paul Lutheran church have become almost as familiar to O. L. Seybold, church organist, as his own name. They should be familiar, for Seybold is starting his 31st year as organist at the church on West Third street.

"When I first started to play here, they had a German service every other Sunday after the English service," Seybold said. "There were both English and German services every other Sunday in the Sunday school too." Seybold said the German services were dropped from the church program about 1930.

Seybold who started playing the organ at the St. Paul church in 1919 has served under five different pastors including the present one, Rev. John Gensel. Prior to going to the Lutheran church he was organist at the First Christian church for five years.

"I played at this church for the first time June 29, 1919, and I haven't missed many Sundays since then," Seybold said. He added that although pastors and members of the congregation have changed in the past 30 years, he still is playing the same hymns.

Seybold recalled he missed seven Sundays in a row in the early 1920's, but that was when he had appendicitis. Since then he has missed only an occasional Sunday when he has been away from the city.

When Seybold first came to the church he played the old pipe organ. Now he plays a new Baldwin electronic organ which was installed last October.

His love of music is evident to anyone who watches the reverence with which he touches the organ keys In addition to his duties at the church, Seybold has been a piano tuner for the past 32 years. He travels over an area within a radius of 50 miles of Mansfield tuning pianos.

Seybold also taught piano for 20 years, but he gave up that work 16 years ago. He has been a member of the American Federation of Musicians since 1905.

Seybold is not the only musician in his family. His daughter, Mrs. Harvey Lisle plays the organ for the youth choir when they sing at the church.

Last Sunday members of the St. Paul Lutheran church honored Seybold for his long term of service. During Sunday school he was presented a cake in appreciation of his work, and he was given recognition during the morning service.

RECORD TO BE PROUD OF—O. L. Seybold, 524 South Main street, assumes a familiar pose as he sits at the Baldwin electronic organ in the St. Paul Lutheran church. Seybold is starting his 31st year as organist at the church. Previous to that, he was organist at the First Christian church for five years.

Describes Rural Life Project

Farming is a family affair for the Shephards, siad Tom Shephard, Richland county farmer during an interview yesterday on Radio Station WRFD at Worthington Shephard, who has played a leading role in the establishment of the Richland Rural Life center, gave a description of this project, and told about 4-H club work in the county.

Shephard declared that on his own 90-acre farm, his sons take care of the cows and get the cream money and his wife raises chickens and gets the egg money. Everybody lends a hand and shares in the returns, he explained.

MANUFACTURER DIES

CANTON — (AP) — Harry Gibbs, 59, president of the Gibbs Manufacturing company here, died last night at Aultman hospital.

Will Talk On Germany

Chaplain Speaks At City Church

Rev. Charles Whitman, chaplain with the Sixth Armed Cavalry regiment serving with the occupation forces in Germany, will be the guest speaker at the 10:15 a. m. worship service at the Mayflower Congregational church tomorrow.

Rev. Whitman will discuss his work in Germany.

He flew to Mansfield from Germany last week to attend funeral services for his mother, and now is visiting his sister Mrs. John Gorman, whho is a member of the Mayflower Congregational church.

Rev. Whitman has a 30-day leave and expects to be stationed in this country after his leave is over. His wife and son, who remained in Germany, plan to join him here soon.

Sermon Subjects

First Congregational — Morning, "Alterations in Human Personality."

Church of the Nazarene — Morning, "God Not Willing That Any Should Perish." evening, "God's Leading in My Life."

First Presbyterian — morning, "Our Real Enemies."

St. Luke's Lutheran — morning, "The Open Road to the House of Happiness."

First Brethren — morning, "The Seven I Wills of Christ." evening, "The Greatest Air Meeting in All History."

First Christian — morning, "What Is Your Life."

Main Street Evangelical United Brethren — morning, "The Tragedy of Things."

St. Paul Lutheran — 8 a. m. service, "The Urge to Flee Reality," 10:30 a. m. service, "The Way to the Kingdom."

St. Mark's Lutheran — morning, "Zealous for the Good."

St. John's Evangelical and Reformed — morning, "Our United Witness for Christ."

The First English Lutheran — morning, for the children, "Me Third," for adults, "The Urge to Flee Reality."

Park Avenue Baptist — morning, "How Shall They Recognize Us?"

Grace Gospel — morning, "A Challenge and a Promise," evening, "Tears God Cannot Dry."

First Methodist — morning, "Overcoming Worry."

Timely Announcements

dance Saturday 9:00-12:00, Sunday 8:15—11:15. Bathing day and night. Picnic grounds.

Dental office will be closed 16th to 23rd.
Dr. James Passerini.

Wappner's Grocery, 18 South Park. 2364-6.

Free Dance
North Lake Park
Saturday, July 16
7:30 to 10:30
Myers Orchestra

Office closed July 17 to 24.
Dr. A. Selfman, M. D.

Round and square dance, Norris Hall, Saturday night 16th.

Lawn Fete, July 20 at Ganges starting promptly at 6:00 p. m. We will serve home baked beans, homemade potato salad together with chicken and sloppy Joe sandwiches. Bring your family and enjoy a good dinner.

Watermelon, ice cold. We plug. Complete line of fresh fruits and vegetables. Estes Market. Fourth and Ashland road. Open evenings and Sundays.

Mansfield Pastor Camp Dean For Second Year

Rev. V. C. Stamets, pastor of the First Evangelical United Brethren church, is serving his second year as dean of Camp Wanake, Beach City, south of Massillon. This year 112 high school age young people from the East Ohio Conference of the Evangelical United Brethren church are attending the camp sessions which opened last Sunday and will continue through next Friday.

Among the young people at the camp are nine from Rev. Stamets' church, Doris Broach, Tom Garn, Naomi Wagoner, Beverley Scott, Arlene Locke, Marjorie Volz, Dorothy Hill, Margene Schindler and Janice Tallentire.

The young people are divided into commission groups on worship, missions, recreation, and stewardship. Rev. Wayne Barr, of Ashland, is heading the commission on missions.

Rev. Barr and his wife are studying to be missionaries to China. Their missionary work will be supported by several churches including the Mansfield church.

Rev. E. W. Welch, pastor of the East Mansfield United Presbyterian church, will be the guest pastor at Rev. Stamets' church tomorrow.

★

A sound movie, "The Prodigal Son," will be shown in the Sunday school at the St. Paul Lutheran church at 9:15 a. m. tomorrow. Sunday school teachers and officers of the church will meet in the church parlors at 7:30 p m. Tuesday. There will be a report of the nominating committee on officers for the new Sunday school year and continued discussion of the proposed Sunday school constitution.

★

The Church Council of Administration of the Main Street Evangalical United Brethren church will meet at 8:30 p. m. Thursday.

★

Rev. B. F. Hagelbarger, pastor of the First Christian church, will be the guest speaker at the First Methodist church at the 10:30 a. m. service tomorrow. He will speak on "Overcoming Worry."

★

Three members of the First Christian church will attend an adult conference for the Disciples of Christ at Bluffton college next week. They are Mrs. Ervin Remy, Mrs. Weldon Schaaf, and Mrs. K. K. Hammett. Rev. Ben F. Hagelbarger, pastor of the church, will teach a course on stewardship.

REV. V. C. STAMETS

★

The St. Paul Lutheran church will have two guest pastors tomorrow. Rev. Olan W. Aughbaugh, associate pastor of the First English Lutheran church, will preach at the 8 a. m. service, and Rev. M. W. Wappner, chaplain at the Mansfield reformatory, at the 10:30 a. m. service.

Rev. John Gensel, pastor of the St. Paul church, left today for a week's study at Union Theological seminary in New York city. Rev. Gensel, his wife, and daughter, will stop en route at Rev. Gensel's home in Cattawissa, Pa. Mrs. Gensel and their daughter will spend the week with relatives in New Jersey. They will return in time for services next Sunday.

★

There will be a brief business session Sunday morning during church service at the Park Avenue Baptist church. The church will vote on two recommendations, one from the board of finance and one from the board of deacons.

Rev. Payne To Speak Sunday At Outdoor Vesper Services

Rev. A. J. Payne, pastor of the Shiloh Baptist church, will have charge of this week's outdoor vesper services at South park at 7:30 p. m. tomorrow.

A 30-minute song service by by the choir of Shiloh Baptist church will be followed by Rev. Payne's sermon.

The service tomorrow night will be the third in this year's series of outdoor vesper services. The services are being held for nine consecutive Sundays in South park with Mansfield ministers taking turns delivering the sermons. The final service will be a special one for young people in charge of the Hi-Y clubs of the YMCA.

More than 100 Mansfielders attended the first service, and last week the crowd grew to 350 persons who sat on chairs under the trees or listened to the service from their parked automobiles.

Rev. Samuel U. J. Peardl, rector of the Grace Episcopal church was in charge of the first service, and Rev. B. F. Hagelbarger, pastor of the First Christian church in charge of the second.

This summer marks the fifth year the inter-denominational services have been sponsored by the Mansfield Ministerial association.

Calendar of Sunday Church Services

BETHEL EVANGELICAL CONGREGATIONAL, Corner Dodge and Fairfax avenues. Gus Simpson, pastor, Sunday school, 9:30 a. m. Helen Metzger superintendent. Morning worship 10:30. Evening service, 7:30. Mid-week service Wednesday 7:30 p. m

B'NAI JACOB TEMPLE, 50 Sturges avenue. Rabbi Moshe Goldblum, pastor Services Friday at 8.15 p. m Junior service Saturday at 10 a m Sunday school Sunday at 9 45 a m

TEMPLE EMANUEL, Cook road and Lexington avenue. Rabbi Eugene Lipman, pastor Miss Helen Bonn superintendent Sunday school Sunday at 9 30 a. m. Worship services Friday at 8 p m

BROOKLINE CHAPEL, Ashland road W H McAllister pastor Bible school 2 p m Morning worship 10 30 a m Midweek service 7 30 p. m Wednesday

CENTRAL METHODIST, Park avenue west at Sycamore, J Frank Stewart, pastor, Sunday school 9 15 a m, John C. Stout, superintendent Morning service, 10 30 evening 7 30 Mid-week service Wednesday, 7:45 p. m.

CHURCH OF GOD, Wayne and Vine streets Edward Russell pastor Sunday school 9 30 a m Morning service 11 a m Evening 7 30

CHURCH OF CHRIST, 424 South Main street Morning worship 9 30 a. m. Evening service, 7 30 p. m.

CHURCH OF THE NAZARENE, 105 Reba avenue, A H. Perry, pastor Sunday school 9 30 a m., Harold Mattox, superintendent Morning worship 10 30 a m Young people meet at 7 p m Evening service 8 p m Mid-week service Wednesday 8 p. m.

EMMANUEL CHURCH, 341 Wayne St A. J. Jensen pastor Sunday school 9 a. m. Mrs Karl Barlich superintendent Morning worship, 10 45 Evening service, 7 30. Young Peoples meeting, Thursday, 7:30 p. m

EAST MANSFIELD UNITED PRESBYTERIAN, Wooster road, E. W Welch, pastor, Sunday school, 9 30 a m. Jay E McKinley superintendent. Morning service 10 45 a m. Evening, 7 30. Young people meet at 6:30 p. m.

EVANGELICAL FRIENDLY MISSION, 15 Hedges street. Morning services 10:15 a. m Services are in charge of Phillip Warga. (All services are in German language).

FIRST BRETHREN, 490 Bowman street, Rev Elmer Carruthers pastor, Sunday School 9 30 a m C E Beal superintendent Morning service 10 30 a m Christian Endeavor, 6 30 p m. Evening service, 7.30 p. m.

FIRST CHRISTIAN, 34 West Fourth street, Ben F Hagelbarger pastor. Morning worship, 9 30 a m. Bible school, C C. Bemiller superintendent. 10 30 a. m. Chi Rho meets at 5 p. m., CHY and ACYF at 3 p. m

MANSFIELD CHURCH OF BRETHREN, Lincoln Heights, RR 4: I E. Oberholtzer, pastor, Sunday school, 9 30 a m., Harry Roberts, superintendent Morning service, 10:30. Evening service, 7.30.

FIRST CHURCH OF CHRIST, SCIENTIST, 91 Marion Avenue Sunday school, 9 30 a. m., worship service 11 a. m Mid-week service, 8 p m Wednesday The reading room at 613 Richland Trust building will be open daily except Sundays and holidays from 11 30 a. m. until 5 p. m.

FIRST CHURCH OF GOD, 266 West Third street, Sheldon C Johnson pastor. Sunday school 9 30 a. m. Don Goodman superintendent Morning service 10 30 evening 7:30 p m Mid-week prayer service. Thursday, 7 30 p m.

FIRST CONGREGATIONAL, 514 Park avenue west Matthew G Madden pastor Richard Hall superintendent Sunday school 10 30 a m Morning worship at noon Pilgrim Fellowship in Parish House at 7 p. m.

FIRST ENGLISH LUTHERAN, 55 Park avenue west, Carveth Pearn Mitchell, pastor Olan W. Aughbaugh associate Sunday school 11 a m., Russell McCullough superintendent Morning service 9 45 a m Young people meet 6 p. m. Evening service 7 30

FIRST EVANGELICAL UNITED BRETHREN, 83 Park avenue east, V. C. Stamets, pastor. Sunday school 10 45 a m, Robert Hoover, superintendent Morning service 9 30 Young people meet 6 30 p. m. Evening service 7.30 p m.

FIRST METHODIST, 12 North Diamond street, Charles W Stonemurner pastor Sunday school 9 30 a m Gale Iute superintendent Morning service 10 30 Intermediate Junior and Youth Fellowship 6:00 p m Senior Youth Fellowship, 7 p m.

FIRST PRESBYTERIAN, 29 North Mulberry street, David N Roller, pastor Sunday school 9 30 a m Charles A Gruper, superintendent Morning service 10 45 a m

FOURSQUARE GOSPEL, 168 South Adams street Rev. and Mrs Paul Hunter, pastors Sunday school 9 30 a m Mrs Lena Fisher superintendent Morning service, 10:30 a m Evening service, 7 45 p. m Young people meet at 6 p m.

FREE METHODIST, Woodland avenue and Harker street, A J Staab's pastor Sunday school, 9:30 a. m Morning service, 10 30 a. m Young people's meeting 6:45 p m. Evening service, 7:30 p. m.

GRACE BRETHREN, Marion avenue and Forest street, Bernard N. Schneider pastor Morning worship 9 30 a m. Bible school, 10.30 a m Youth Fellowship, 6:30 p. m. Evening service 7 30 p. m.

SHILOH BAPTIST, 130 East Second street, A. J Payne pastor. Verdell Larsen, superintendent Sunday school, 9:30 a. m Morning worship 10:45 a. m. Baptist Training Union, 6 p. m. Evening service, 8 p. m.

UNITED PRESBYTERIAN, West Third and Mulberry streets; Charles L. Shook, pastor Sunday school 9.30 a m., Leonard Ebbert, superintendent Morning service, 10:30

GRACE EPISCOPAL, West Third and Bowman streets, Samuel U. J. Peard, rector Holy communion in the chapel 8 a m Morning prayer and sermon 11 a m.

GRACE GOSPEL, 95 East Third street, James E. Davey, pastor. Sunday school 9 30 a. m. William Nasser superintendent. Morning service 10 30, evening service 7.30 Young people meet 6 30 p m.

PILGRIM CHURCH, 322 Harker street, Donald T Martin, pastor Sunday school 9 30 a m, morning worship, 10 45 a m young people's meeting 5 30 p m, evening worship 7 30 p m for Sunday school 9:15 a m. Paul R. Lee, superintendent Morning worship 10 30 a m. Young people at 7.00 p m.

MAIN STREET EVANGELICAL UNITED BRETHREN, Sout Main street and Lexington avenue, Willard J. Shawk, pastor Sunday school 9.15 a m Harold A Ramsey superintendent Morning worship, 10.30 a m South Fellowship, 6 30 p m Evening worship, 7.30 p m Midweek service, Thursday 7:30 p. m.

MANSFIELD GOSPEL CENTER, 80 South Diamond street; Edward C. Simm pastor Sunday school 9 30 a m Joseph Danner, superintendent Morning worship, 10 45 Young Peoples meeting 6 30 p m Evening service 7 30 Midweek service Thursday 7 30 p m.

MAYFLOWER CONGREGATIONAL, Buckingham and Lida. Arthur F Lindbeck pastor Sunday school 9 15 a m Philip Ackerman, superintendent Morning service 10 15 a m Young People's meeting 7 p m.

MITCHELL CHAPEL, AME, 151 Glessner avenue, F. D Barnes pastor Sunday school, 9 30 a m Mrs Mabel Ross superintendent. Morning service 10 45 a. m

MT. CALVARY BAPTIST, 343 North Main street, Solomon B Beauford pastor Sunday school 9 30 a m Ralph B Harper, superintendent Morning service 11 o'clock, evening 7.30 Young people meet at 6:15

MT. HERMON BAPTIST, North Henry street O J. Jackson, pastor Sunday school, 9:15 a. m Odil Hill, superintendent Morning worship 11 Evening service, 7 Young people's meeting, 6:30 p m.

OPEN BIBLE CHURCH, 161 Park Avenue east, Earl Lee, pastor. Sunday school 9 30 a m. Morning worship, 10:45 a. m Young people's meeting, 6:30 p m

PARK AVENUE BAPTIST, Park Avenue west at Benton street, W. M. Taylor, pastor Church school, 9 30 a. m J. N. Ritter, superintendent Morning worship 10:30 a m.

PILGRIM HOLINESS, Grace and Pearl streets; Virgil Lashbrook, pastor. Sunday school, 9:30 a. m. Morning worship, 10.30 a. m. Young people's meeting, 6 45 p. m. Evangelistic service. 7:30 p m.

FIRST CHURCH OF GOD, between McElroy and Malabar roads R. F. Smith, pastor. Sunday school 9:30 a. m Carl S Dunham, superintendent. Morning service 10:45 Young People, 7 30 p. m. Midweek prayer service Wednesday, 7 30 p. m.

ROSELAND GOSPEL TENT, Springmill road Gorman Foley pastor Sunday school 9 30 a m Robert Miller, superintendent. Morning worship 10 45 a. m.

SALVATION ARMY, 47 South Main street, Major and Mrs William Jones, officers in charge Sunday school 2 00 p m Holiness meeting 11 a m Young people's meeting 6 30 p m. Evangelistic meeting, 7:45 p. m

ST. JOHN'S CHURCH OF GOD IN CHRIST, 38 Harker street, J. E Ward, pastor Sunday school 2 15 a m Morning worship at noon YPWW, 6 p. m Evening service, 7 p. m.

GREEK ORTHODOX, 138 North Main street Zanos Gougoutas, pastor Morning worship, 9 30 a m Sunday school, Saturday 9 30 a. m

LINCOLN HTS GOSPEL CHAPEL, Kentucky avenue and Ashland road Sunday school and preaching service 11 a. m Fred Hollsworth, superintendent Evening service, 7 30 p m

ST. PETER'S CATHOLIC CHURCH, 70 South Mulberry street, Msgr. R. C Goebel rector Sunday masses at 5 a m, 6 30 a m, 7 45 a m., 9 a m 10 30 a m and 11 45 a m Week-day masses at 6 a. m, 6 30 a m, 7 15 a m, and 8 15 a m.

ST JOHN'S EVANGELICAL AND REFORMED, Park avenue east at Franklin John C. Melchert, pastor Sunday school 9 15 a m., Ralph Bell superintendent. Morning service 10:15 a m

ST LUKE'S LUTHERAN, Park avenue west and Marion avenue Herbert S Garnes pastor Sunday school 9 30 a m Max Arnold superintendent Morning service 10 45. Luther League, 7:30 p m.

ST MARK'S LUTHERAN, Reed and Springmill streets C A Portz pastor Sunday school 9:30 a m L A Christman, superintendent Morning service 10 30 a m

ST. MATTHEW'S EVANGELICAL LUTHERAN, Penn and Sherman Place. Charles F Sheriff, D. D. pastor Sunday school 9 30 a m Lyman Moore, superintendent. Morning service 10 30. Young people meet 6 30 p. m.

ST. PAUL'S LUTHERAN, 94 West Third street John C Gensel pastor Sunday school 9:15 a m. Paul R. Lee, superintendent Morning worship 10 30 a m Young people at 7:00 p. m

SEVENTH DAY ADVENTIST, 152 Cline Ave, S A Lakush, pastor. Sabbath school, 9 30 a m Morning worship 11 a m Young people's meeting, 8 p. m All on Saturday.

THE CHURCH AT ROSELAND, an denominational David C Mann pastor M M Thompson, Sunday school superintendent Sunday school, 10 a m Worship service, 11 a m Young people's meeting, 6 p m Evening service, 7:30 p. m. Mid-week prayer service Thursday 7 30 p m Saturday at 7 30 p m a victory service on Hanna road

HOLY TRINITY EVANGELICAL LUTHERAN, South Boulevards Wray Smith, pastor, Harry Colbow superintendent, Sunday school, 10 a m. Worship service 11 a m at the First Church of the Seventh Day Adventist, 152 Cline avenue Weekly adult discussion groups at the parsonage, 603 Westview boulevard

ITALIAN CHRISTIAN, Rear 290 Myers Avenue Frank Riel, acting pastor Mrs Anna Angelina superintendent Sunday school 9 30 a m.; morning services 10 30 a m Weekly services Tuesday and Friday at 7:30 p m All services and singing in the Italian language

CHURCH OF GOD IN CHRIST, 221 North Diamond street Elder L G Maddox, pastor Missionary Marks superintendent Sunday school 9 30 a m Morning worship 10 a m Young people's meeting 6 p m Other services, Tuesday and Friday nights

July 17 — Sunday Eve. — 7:45 P. M.

We Invite You to Hear

AKRON JUBILEE QUINTET

One of Ohio's Finest Quintets . . .
Singing Gospel Songs and Spirituals.

FOURSQUARE GOSPEL CHURCH

168 South Adams — Rev. Hunter

Rev.'s F. Lincicome and Lloyd Knox

Evangelists at the

FREE METHODIST CHURCH

Lucas Rd.—July 19-31

Rev. Forman Lincicome

Rev. Forman Lincicome of Gary, Ind., is the engaged worker for the camp this year. Rev. Lincicome is a member of the Ohio conference. He comes to us with 41 years of successful ministry both as pastor and evangelist. This is your opportunity to hear the Gospel preached in a fearless, forceful, fundamental manner.

Rev. Lloyd Knox

Rev. Lloyd Knox of Rochester, New York is the youth worker at the camp this year. Rev. Knox's own personal experience in the Grace of God, along with a successful ministry to youth assures us that he is a qualified leader of youth. We urge the young people to attend the camp-meeting this year.

CHURCH OF THE OPEN BIBLE

161 Park Avenue East

Saturday Night—
Men's Prayer Meeting ..... 7:30 P. M.

Sunday Morning—
Sunday School ..... 9:30 A. M.

Morning Worship ..... 10:45 A. M.
Sermon: "Brazen Altar"

Sunday Evening ..... 6:45 P. M.
Young Peoples' Meeting

Evangelistic Service ..... 7:45 P. M.
Sermon: "Running"

Thursday Evening—
Prayer Service ..... 7:45 P. M.

Reverend LaVerne C. Card

NEWSPAPERARCHIVE®
NEWSPAPERARCHIVE®